

APPLICATION TO INSTALL PRIVATE LINE

DATE: AUGUST 4TH, 2015

TO THE COMMISSIONERS COURT OF BROWN COUNTY,

Application is hereby made by BROOKESMITH SUD, to install a buried or aerial water
telephone electric gas line within the right-of-way and/or across a county road in Brown County,
Texas, as follows:

Precinct # 4 Location: CRSBY CFM 3021 This will involve a bore or cut .

The location and description of the proposed line and associated appurtenances is more fully shown by the plat of such line attached to this application. The line will be constructed and maintained on the County right-of-way in accordance with governing laws. And installed at a depth of 24" to 30" below the lowest level of the bar ditch.

The applicant agrees to remove or relocate such fixtures at his own expense so as to permit the widening or changing of traffic lanes or reconstruction of the roadbed. Such removal or relocation shall be within 30 days of written notice specifying the fixtures to be moved and indicate the place on the roadway to which they shall be replaced.

Notwithstanding any other provision contained herein, it is expressly understood that tender of this notice by the undersigned does constitute a waiver, surrender, abandonment or impairment of any property rights, franchise, easement, license, authority, permission, privilege or right now granted by law or may be granted in the future and any provision of provisions so construed shall be null and void.

The Commissioner of the above precinct will be notified of the time and date of installation at least 24 hours in advance.

This permit will become null and void if work is not completed within 90 days from date of acceptance by the Brown County Commissioners Court.

I certify that the above-proposed installation will not impair or harm the ingress and egress of adjacent landowners.

Construction of this line will begin on or after the 1ST day of October, 20 15

By GREG WESCOTT
Address 1508 SANTA FE DR. SUITE 203
NEATHERFORD TX 76086
Phone (817) 574-9880

August 10, 2015
(Exhibit # 2)

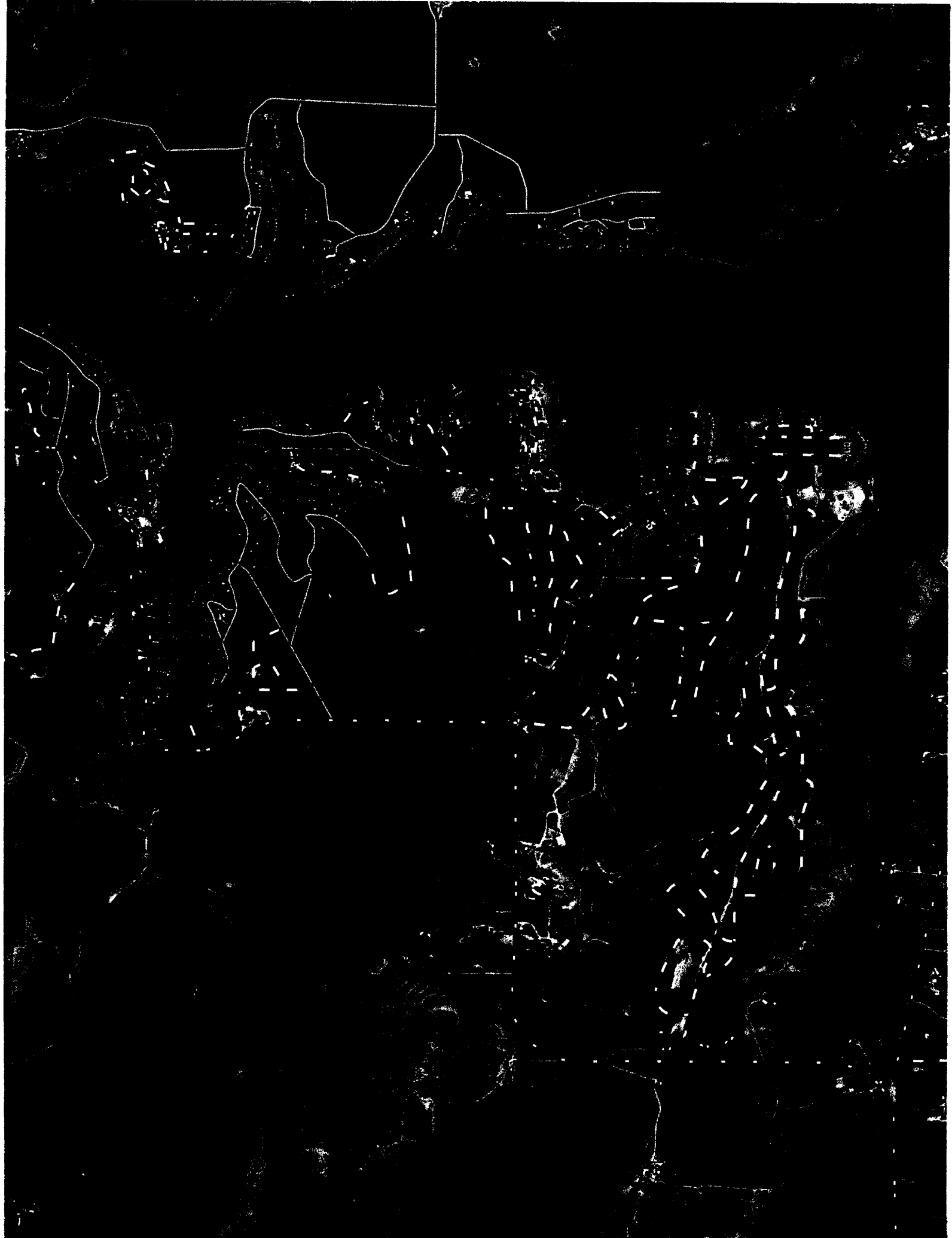

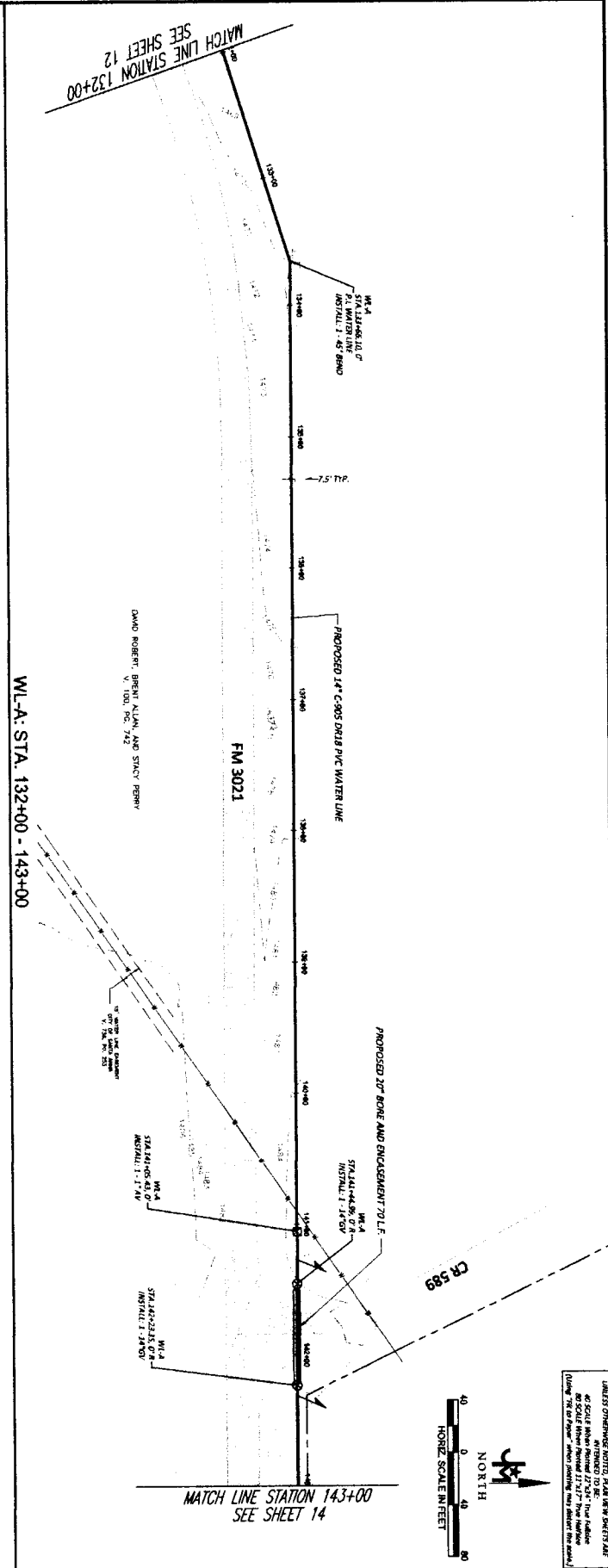
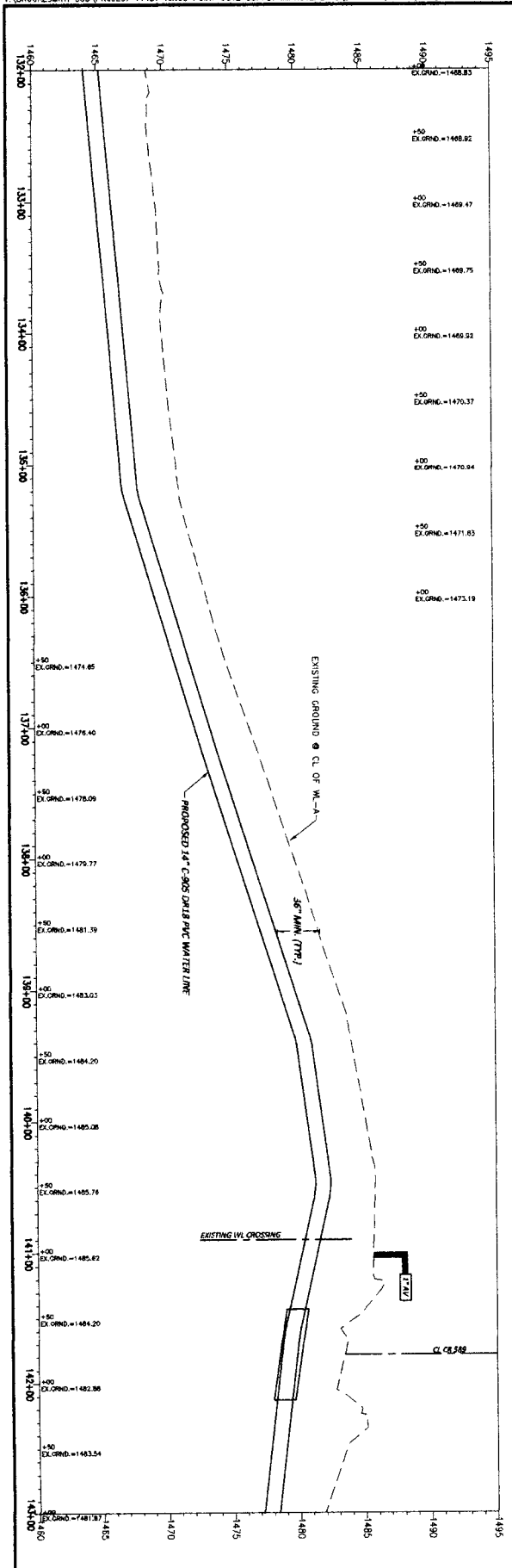

NO.	REVISION	BY	DATE

SCALE (22x34)
 V.1"=4' H.1"=40'
 FILE
 KPC_PLAN_PROFILE
 DATE JULY 2015
 DESIGNED E.D.A.
 DRAWN J.D.B.
 CHECKED A.D.T.

BROOKSMITH SPECIAL UTILITY DISTRICT
 KING'S POINT COVE WATER SUPPLY LINE
 PRELIMINARY CONSTRUCTION DRAWINGS
 PLAN & PROFILE STA 132+00 - 143+00

JACOB & MARTIN, LLC.
 ARCHITECTS • ENGINEERS
 3485 CURRY LANE ABILENE, TEXAS 79606 325-695-1076
 1508 SANTA FE CR., SUITE 203 WEATHERFORD, TEXAS 76085 817-994-9986
 FIRM # E-2448

THIS DOCUMENT IS RELEASED FOR REVIEW ONLY UNDER THE AUTHORIZATION OF EDUARDO AGUILAR, P.E. #11803 AND IS NOT TO BE USED FOR CONSTRUCTION. BRICKING OFF PERMITTING PURPOSES.

THESE DIMENSIONS ARE THE CENTERLINE OF THE PIPE UNLESS OTHERWISE NOTED TO BE AT THE INSIDE OR OUTSIDE OF THE PIPE. THE DIMENSIONS ARE TO BE TAKEN FROM THE CENTERLINE OF THE PIPE UNLESS OTHERWISE NOTED TO BE AT THE INSIDE OR OUTSIDE OF THE PIPE.

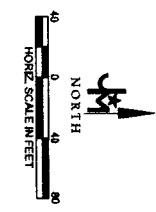

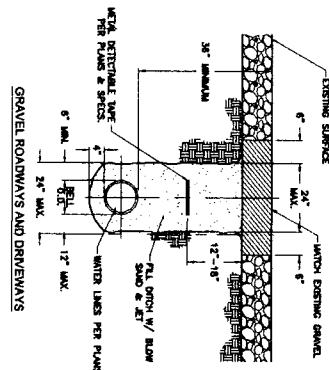

TYPICAL WATERLINE TRENCH SECTION
 N.T.S.

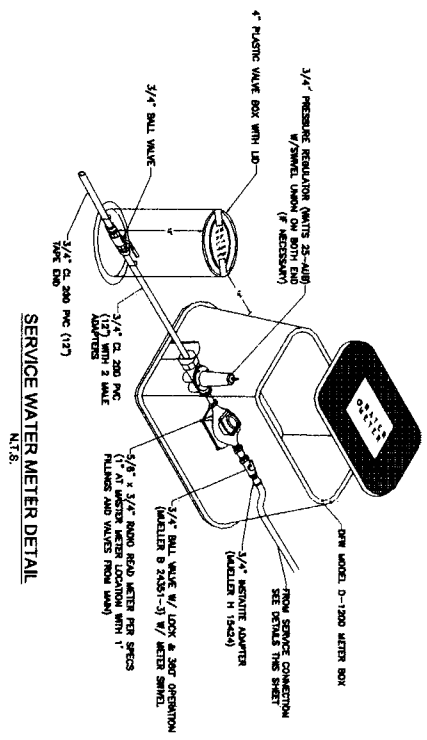
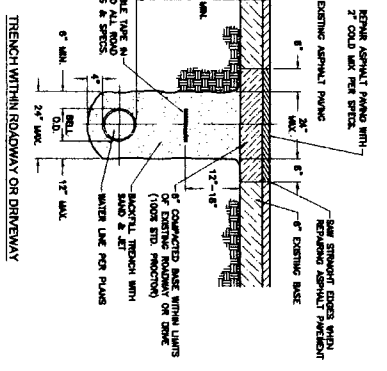
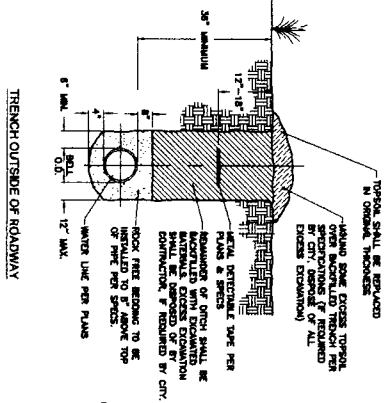

SERVICE WATER METER DETAIL
 N.T.S.

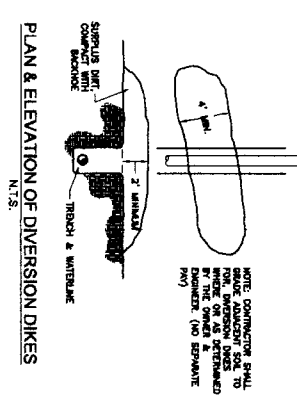

PLAN & ELEVATION OF DIVERSION DIKES
 N.T.S.

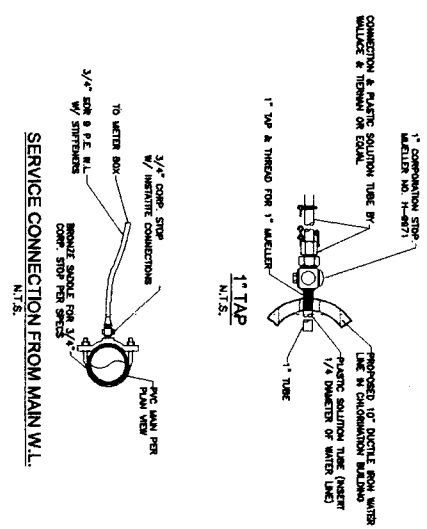

SERVICE CONNECTION FROM MAIN W.L.
 N.T.S.

BROOKSMITH SPECIAL UTILITY DISTRICT KING'S POINT COVE WATER SUPPLY LINE				THIS DOCUMENT IS RELEASED FOR REVIEW ONLY UNDER THE AUTHORITY OF THE ENGINEER OF RECORD. IT IS NOT TO BE USED FOR CONSTRUCTION OR PERMITTING PURPOSES.	
PRELIMINARY CONSTRUCTION DRAWINGS WATER DETAILS 2		3466 CURRY LANE ABILENE, TEXAS 79606 225-655-1070		1508 SANTA FE DR, SUITE 209 WEATHERFORD, TEXAS 79065 817-594-9840	
NO. REVISION SHEET 18 TOTAL 18		SCALE(22x34) N.T.S. FILE KPC_DETAILS DATE JULY 2015 DESIGNED E.O.A. DRAWN J.D.B. CHECKED A.D.T.		FIRM # F-2449	

APPROVAL:

Brooksmith SUD

The Commissioner's Court of Brown County offers no objections to the location on the right-of-way and/or crossing of your proposed buried line as shown by accompanying drawings and notice dated August 4, 2015, except as noted below:

It is further intended that the Commissioner's Court may require the owner to relocate This line, subject to provisions of governing laws, by giving thirty (30) days written notice.

The installation shall not damage any part of the county road and adequate provisions must be made to cause a minimum inconvenience to traffic and adjacent property owners.

Please notify Larry Trawick, Commissioner of Precinct # 4, Twenty-four (24) hours prior to starting construction of the line, in order that we may have a representative present.

BROWN COUNTY COMMISSIONERS COURT
OF BROWNWOOD, TEXAS

BY: E Ray West

Exceptions and/or special requirements:

SUBJECT TO BROWN COUNTY SPECIFICATIONS : Road Bore