

## APPLICATION TO INSTALL PRIVATE LINE

DATE: 3-30-17

TO THE COMMISSIONERS COURT OF BROWN COUNTY,

Application is hereby made by Brookesmith Sud, to install a buried  or aerial   
Water  telephone  electric  gas  line within the right-of-way and/or across a county road in Brown  
County, Texas, as follows:

Precinct # 4 Location: CR 601 This will involve a bore  or cut .

The location and description of the proposed line and associated appurtenances is more fully shown by the plat of such line attached to this application. The line will be constructed and maintained on the County right-of-way in accordance with governing laws. And installed at a depth of 24" to 30" below the lowest level of the bar ditch.

The applicant agrees to remove or relocate such fixtures at his own expense so as to permit the widening or changing of traffic lanes or reconstruction of the roadbed. Such removal or relocation shall be within 30 day of written notice specifying the fixtures to be moved and indicate the place on the roadway to which they shall be replaced.

Notwithstanding any other provision contained herein, it is expressly understood that tender of the notice by the undersigned does constitute a waiver, surrender, abandonment or impairment of any property rights, franchise, easement, license, authority, permission, privilege or right now granted by law or may be granted in the future and any provision of provisions so construed shall be null and void.

The Commissioner of the above precinct will be notified of the time and date of installation at least 24 hours in advance.

This permit will become null and void if work is not completed within 90 days from date of acceptance by the Brown County Commissioners Court.

I certify that the above-proposed installation will not impair or harm the ingress and egress of adjacent landowners.

Construction of this line will begin on or after the 1 day of April, 20 17.

By Brookesmith Sud  
Address 1100 CR 554  
Brownwood Tx 76804  
Phone 325-646-5731

April 10, 2017  
(Exhibit # 2)

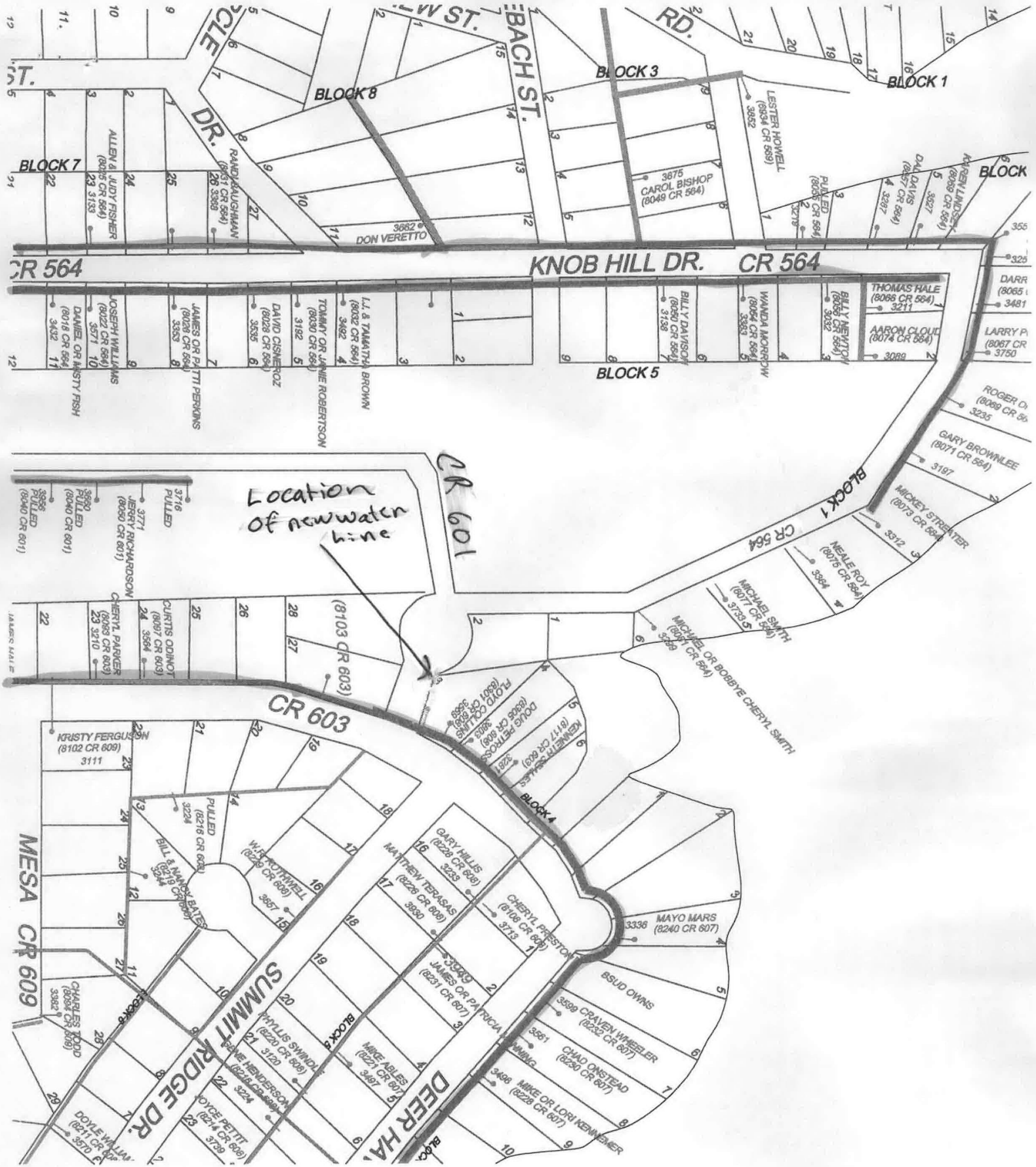

Contractor will lay 300ft of 2" line in the county right-of-way. No roads will be cut.

