

APPLICATION TO INSTALL PRIVATE LINE

DATE: 7-31-18

TO THE COMMISSIONERS COURT OF BROWN COUNTY,

Application is hereby made by Zephyr Water Supply Corp., to install a buried or aerial water line within the right-of-way and/or across a county road in Brown County, Texas, as follows:

Precinct# 3 Location 1351 CR 269
This will involve a bore or cut , or just ROW line.

The location and description of the proposed line and associated appurtenances is more fully show by the plat of such line attached to this application. The line will be constructed and maintained on the County right-of-way in accordance with governing laws. And installed at a depth of 24" to 30" below the lowest level of the bar ditch.

The applicant agrees to remove or relocate such fixtures at his own expense so as to permit the widening or changing of traffic lanes or reconstruction of the roadbed. Such removal or relocation shall be within 30 days of written notice specifying the fixtures to be moved and indicate the place on the roadway to which they shall be replaced.

Notwithstanding any other provision contained herein, it is expressly understood that tender of this notice by the undersigned does not constitute a waiver, surrender, abandonment or impairment of any property rights, franchise, easement, license, authority, permission, privilege or right now granted by law or may be granted in the future and any provision of provisions so construed shall be null and void.

The Commissioner of the above precinct will be notified of the time and date of installation at least 24 hours in advance.

This permit will become null and void if work is not completed within 90 days from date of acceptance by the Brown County Commissioners Court.

I certify that the above-proposed installation will not impair or harm the ingress and egress of adjacent landowners.

Construction of this line will begin on or after the 6 day of Aug, 2018.

BY: Zephyr Water
Address P.O. Box 722
Zephyr Tex 76890
Telephone 325 739-5264
Mike Beal
642-9511

August 6, 2018
(Exhibit #1)

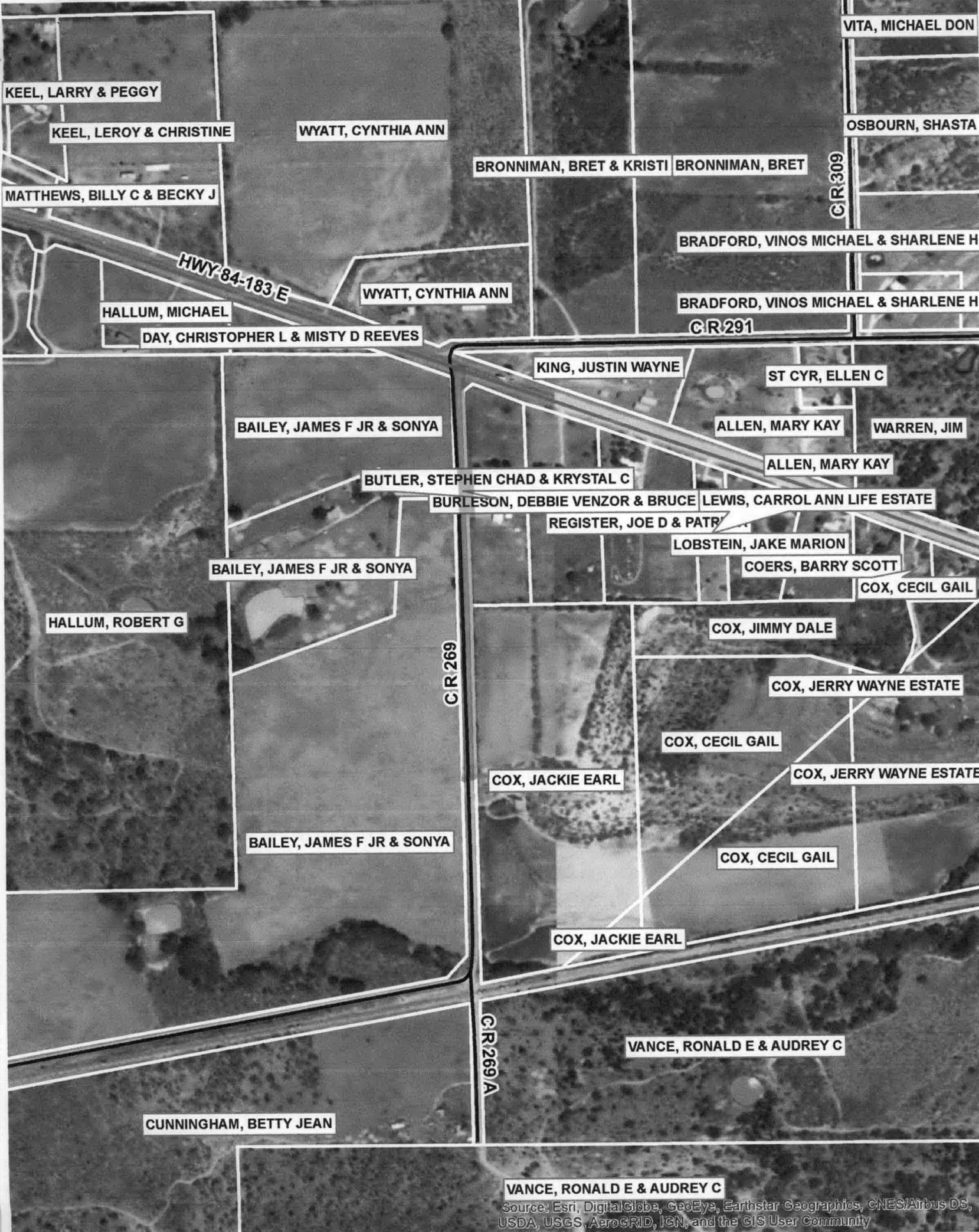

VANCE, RONALD E & AUDREY C
Source: Esri, DigitalGlobe, GeoEye, Earthstar Geographics, CNES/Airbus DS,
USDA, USGS, AeroGRID, IGN, and the GIS User Community



0.2km
600ft

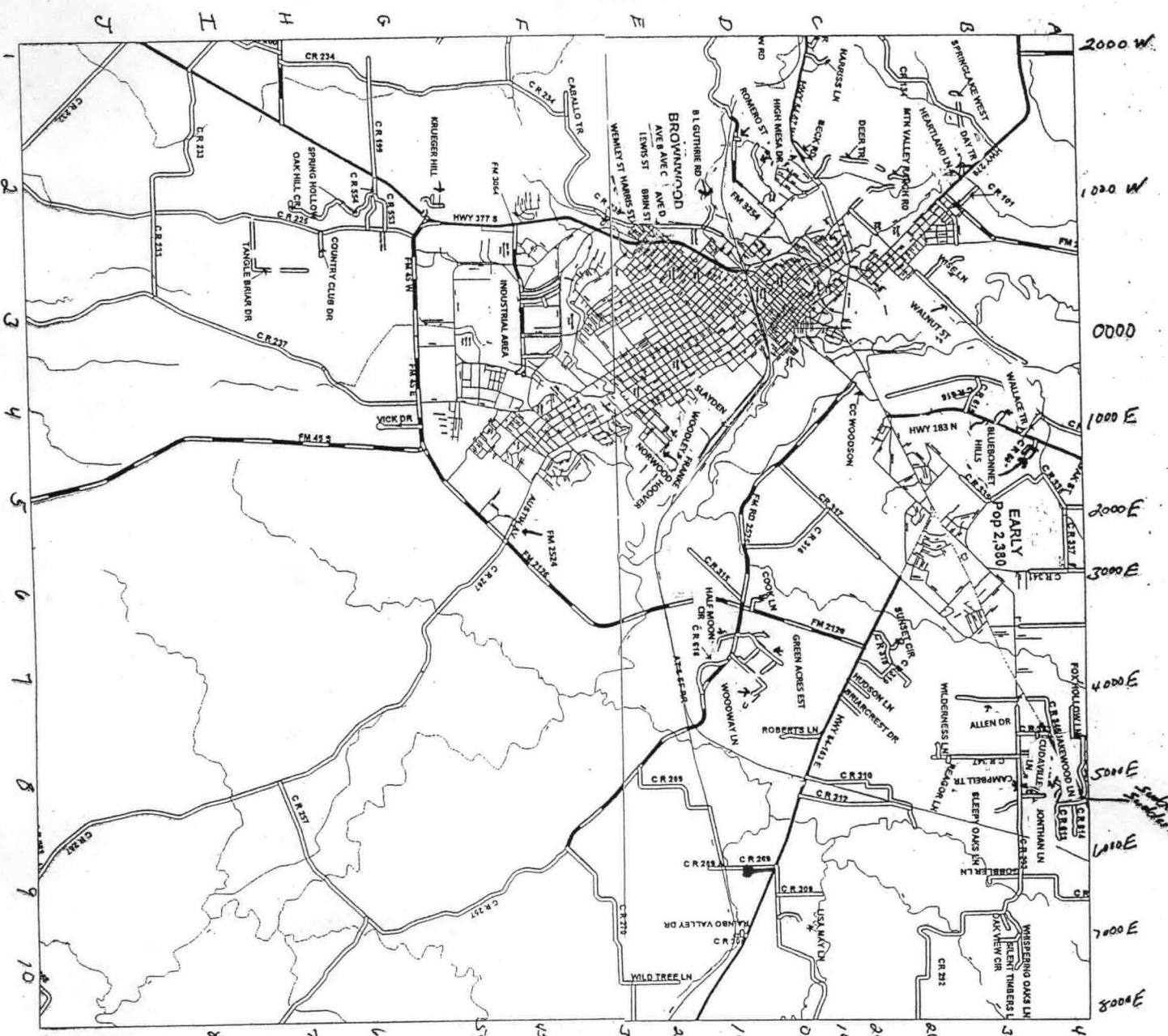
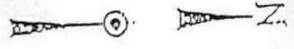

COUNTY ROADS

NO.	GRID
101	A-2
104	B-1
134	B-2
199	G-1
225	H-2
233	I-2
234	E-1
237	H-3
238	E-2
257	G-9
258	G-10
267	G-7
269	D-8
269 A	D-8
270	E-9
291	C-9
292	A-8
308	D-10
309	C-9
310	C-8
312	C-8
315	D-6
316	D-5
317	C-4
318	B-6
319	B-6
335	B-4
336	A-4
337	A-5
341	A-5
346	A-7
347	A-8
348	A-8
353	A-7
381	A-4
553	G-2
554	G-2
592	A-4
613	A-8
614	A-8
615	A-4
616	A-4
618	E-8

FARM MARKET RD

NO.	GRID
FM 45 W	F-2
FM 45 E	F-3
FM 45 S	F-5
FM 1176	H-1
FM 2125 S	A-2
FM 2524	F-6
FM 2525	F-5
FM 2525	C-4
FM 3064	F-2
FM 3100	A-7
FM 3254	D-1

HIGHWAYS

NO.	GRID
67-84	C-1
84-183	C-9
183 N	B-4
279	A-1
377	G-1

COMMUNITIES

BLUEBONNET HILLS A-4
(PINE DR)

SUBDIVISIONS

NO.	GRID
ABILENE ST	B-2
ALLEN DR	B-7
AVE B	E-2
AVE C	E-2
AVE D	E-2
BECK RD	C-2
B L GUTHRIE RD	D-1
BLUEBONNET HILLS	A-4
(PINE DR)	
(WILDWOOD DR)	
BRADY AVE	E-2
BRIARCREST ST	B-7
BRUN ST	E-2
BROWNWOOD	D-3
CC WOODSON	C-3
CABALLO TR	E-1
CAMPBELL TR	A-8
COOK LN	D-6
COUNTRY CLUB DR	H-2
CUDAVILLE LN	A-7
DEER TRAIL	C-2
E RIVER OAKS	B-6
EARLY BLVD	A-6
ELKINS RD	H-8
FOX HOLLOW LN	A-7
GOBLER LN	A-9
GREEN ACRES EST.	D-6
(GREEN OAK DR)	
(MESQUITE DR)	
(OAK CIRCLE)	

(SUNNYVALE DR)

HAIR MOON CIR	D-6
HARRIS LN	C-2
HARRIS ST	E-2
HEARTLAND LN	B-2
HIGH MESA DR	C-2
HOOVER AVE	E-5
HUDSON LN	C-7
INDIAN CREEK RD	
INDUSTRIAL AREA	E-3
(BURNETT DR)	
(CARPENTER ST)	
(CUSTER RD)	
(LINCOLN RD)	
(SHERIDAN RD)	
JAKEWOOD LN	A-8
JENKINS SPRING RD	A-8
JONATHAN LN	A-9
LEWIS ST	E-2
LISA MAY LN	C-10
MORTON LN	C-7
NORWOOD	E-5
OAK HILL CR	H-2
OAK VIEW CR	B-9
RAINBO VALLEY DR	D-9
REAGOR LN	B-8 (off CR 347)
RICHLAND ESTS.	B-6
RIVER OAKS DR	F-5
ROBERTS LN	C-7
ROMERO ST	D-1
SILENT TIMBERS	B-10
SLAYDEN ST	D-4
SLEEPY OAKS LN	B-9
SMITH-STANFORD	A-5
SPRING HOLLOW	G-2
SPRINGLAKE WEST	B-1
SPRUCE ST	B-2
STEPHEN F AUSTIN	E-3
SUDDERTH CIR	A-8
SUDDERTH LN	A-8
TANGLE BRIAR DR	H-2
TEMPLE AVE	B-2
VALLEY OAKS LN	B-8 (off CR 347)
VICK DR	G-4
WALLACE MHP	B-4
WALNUT ST	B-3
WEMLEY ST	E-2
WHISPERING OAKS	A-9
WILD TREE LN	E-10
WILLIAMS AVE	D-5
WISE LN	B-2
WOODLEY ST	D-5
WOODWAY LN	D-6

APPROVAL:

Zephyr Water Supply
P.O. Box 722
Zephyr TX 76890

The Commissioner's Court of Brown County offers no objections to the location on the right-of-way and/or crossing of your proposed buried line as shown by accompanying drawings and notice dated July 31, 2018, except as noted below:

It is further intended that the Commissioner's Court may require the owner to relocate

This line, subject to provisions of governing laws, by giving thirty (30) days written notice.

The installation shall not damage any part of the county road and adequate provisions must be made to cause a minimum inconvenience to traffic and adjacent property owners.

Please notify Wayne Shaw, Commissioner of Precinct # 4,

Twenty-four (24) hours prior to starting construction of the line, in order that we may have a representative present.

BROWN COUNTY COMMISSIONERS COURT
OF BROWNWOOD, TEXAS

BY: E Ray Wooten

Exceptions and/or special requirements: To be constructed according to Brown County specifications

August 6, 2018
(Exhibit #1)