

SUBMITTED BY CYIENT ON BEHALF OF FRONTIER COMMUNICATIONS
FRONTIER CONTACT: DARRIN ALBRECHT, DARRIN.L.ALBRECHT@FTR.COM, 281.229.0849

APPLICATION TO INSTALL PRIVATE LINE

DATE: 10-17-22

TO THE COMMISSIONERS COURT OF BROWN COUNTY,

Application is hereby made by FRONTIER COMMUNICATIONS to install a buried or aerial water fiber optic cable telephone electric gas line within the right-of-way and/or across a county road in Brown County, Texas, as follows:

Precinct # 1 Location: CR 234 Starting point: 2101 CENTER AVE. This will involve a bore or cut .

The location and description of the proposed line and associated appurtenances is more fully shown by the plat of such line attached to this application. The line will be constructed and maintained on the County right-of-way in accordance with governing laws. And installed at a depth of 24" to 30" below the lowest level of the bar ditch.

The applicant agrees to remove or relocate such fixtures at his own expense so as to permit the widening or changing of traffic lanes or reconstruction of the roadbed. Such removal or relocation shall be within 30 days of written notice specifying the fixtures to be moved and indicate the place on the roadway to which they shall be replaced.

Notwithstanding any other provision contained herein, it is expressly understood that tender of this notice by the undersigned does not constitute a waiver, surrender, abandonment or impairment of any property rights, franchise, easement, license, authority, permission, privilege or right now granted by law or may be granted in the future and any provision of provisions so construed shall be null and void.

The Commissioner of the above precinct will be notified of the time and date of installation at least 24 hours in advance.

This permit will become null and void if work is not completed within 90 days from date of acceptance by the Brown County Commissioners Court.

I certify that the above-proposed installation will not impair or harm the ingress and egress of adjacent landowners.

Construction of this line will begin on or after the 15th day of September, 2022

county roads/addresses:

county road 234
Brady Avenue

By CHRISTIAN REESE (ON BEHALF OF FRONTIER COMMUNICATIONS)

Address CHRISTIAN.REESE@CYIENT.COM

Phone 662.400.9330

October 17, 2022
(Exhibit # 12)

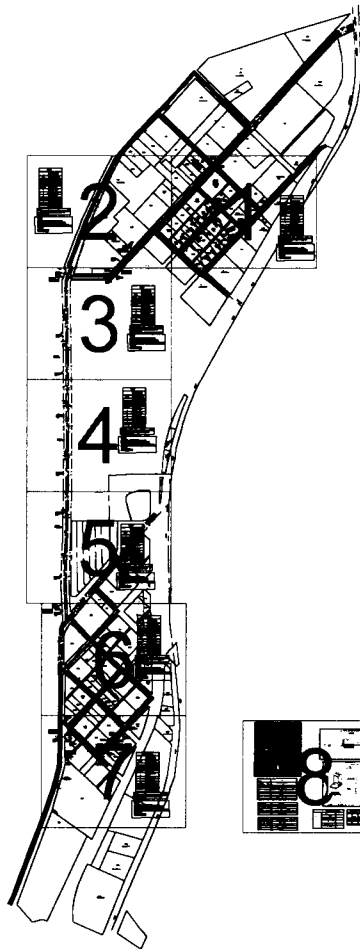

REVISIONS		

Frontier
 COMMUNICATIONS
 BROWNWOOD II
 FDH H3029 CONDUIT DRAWING

PROJECT NUMBER	5297211	C.O. AREA	BROWNWOOD II
DRAWN DATE	ENGR	CYENT	CNTY
03/18/2022	PHONE	NA	FILE
SCALE 1"=100'	TAX DISTRICT	T0090	DWG
TWNSH-P	RNG		SEC

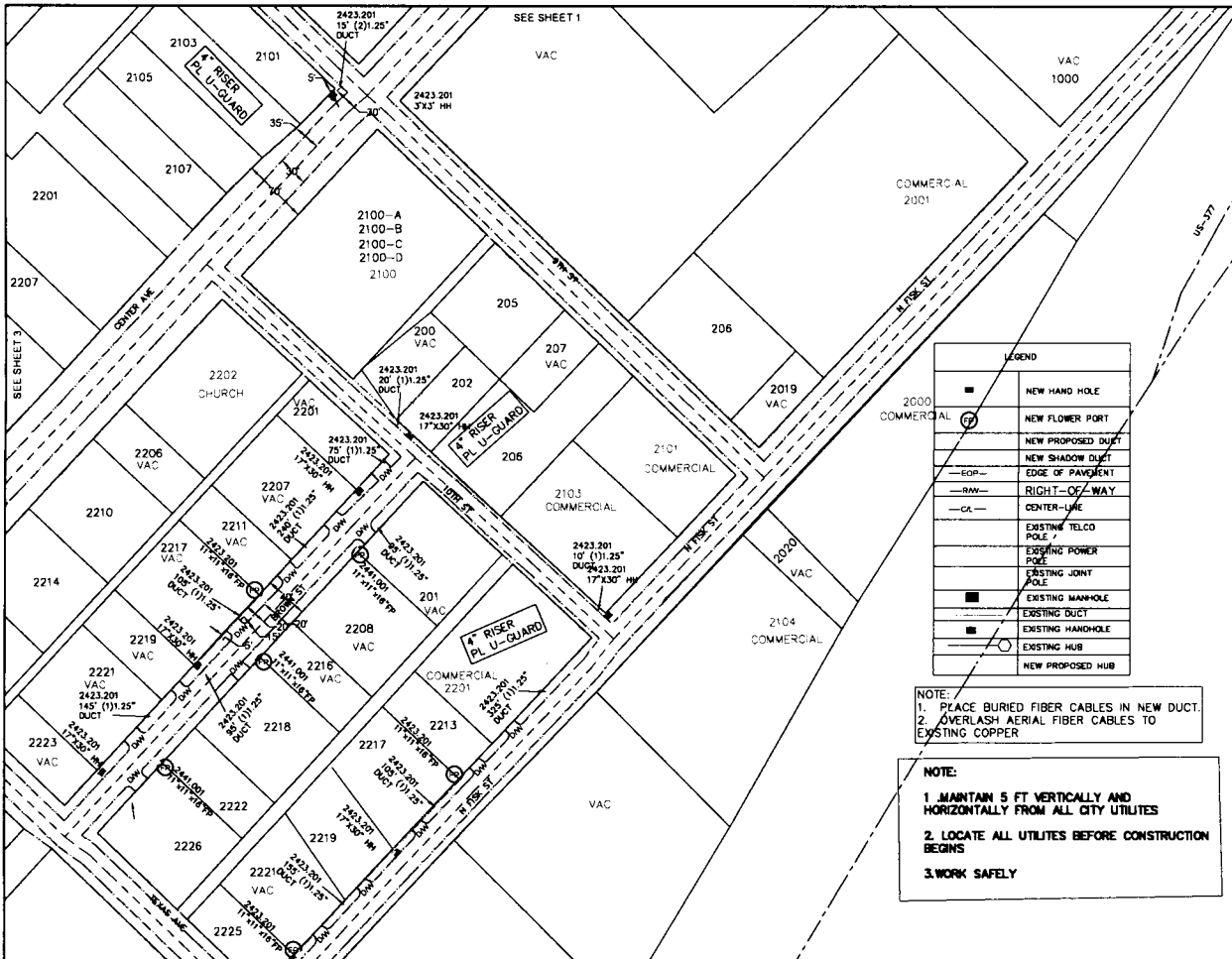

LEGEND	
■	NEW HAND HOLE
○	NEW FLOWER PORT
—	NEW PROPOSED DUCT
---	NEW SHADOW DUCT
—EOP—	EDGE OF PAVEMENT
—RW—	RIGHT-OF-WAY
—CL—	CENTER-LINE
—	EXISTING TELCO POLE /
—	EXISTING POWER POLE
—	EXISTING JOINT POLE
■	EXISTING MANHOLE
—	EXISTING DUCT
■	EXISTING HANDHOLE
○	EXISTING HUB
○	NEW PROPOSED HUB

NOTE:
 1. PLACE BURIED FIBER CABLES IN NEW DUCT.
 2. OVERLASH AERIAL FIBER CABLES TO EXISTING COPPER

NOTE:
 1. MAINTAIN 5 FT VERTICALLY AND HORIZONTALLY FROM ALL CITY UTILITIES
 2. LOCATE ALL UTILITES BEFORE CONSTRUCTION BEGINS
 3. WORK SAFELY

REVISIONS		

Frontier
COMMUNICATIONS

BROWNWOOD II
 FDH H3029 CONDUIT DRAWING

PROJECT NUMBER	5297211	C.O. AREA	BROWNWOOD II
DRAWN DATE	ENGR	CYENT	EXCH. CODE 70372
03/18/2022	PHONE: NA	FILE	BROWN
SCALE 1"=100'	TAX DISTRICT: T0090	DWG	1 OF 8
TWNSHP: RING		SEC	

LEGEND	
■	NEW HAND HOLE
⊕	NEW FLOWER PORT
—	NEW PROPOSED DUCT
---	NEW SHADOW DUCT
—EOP—	EDGE OF PAVEMENT
—RW—	RIGHT-OF-WAY
—CL—	CENTER-LINE
—	EXISTING TELCO POLE
—	EXISTING POWER POLE
—	EXISTING JOINT POLE
■	EXISTING MANHOLE
—	EXISTING DUCT
■	EXISTING HANDHOLE
○	EXISTING HUB
○	NEW PROPOSED HUB

NOTE:
 1. PLACE BURIED FIBER CABLES IN NEW DUCT.
 2. OVERLASH AERIAL FIBER CABLES TO EXISTING COPPER

NOTE:
 1. MAINTAIN 5 FT VERTICALLY AND HORIZONTALLY FROM ALL CITY UTILITIES
 2. LOCATE ALL UTILITIES BEFORE CONSTRUCTION BEGINS
 3. WORK SAFELY

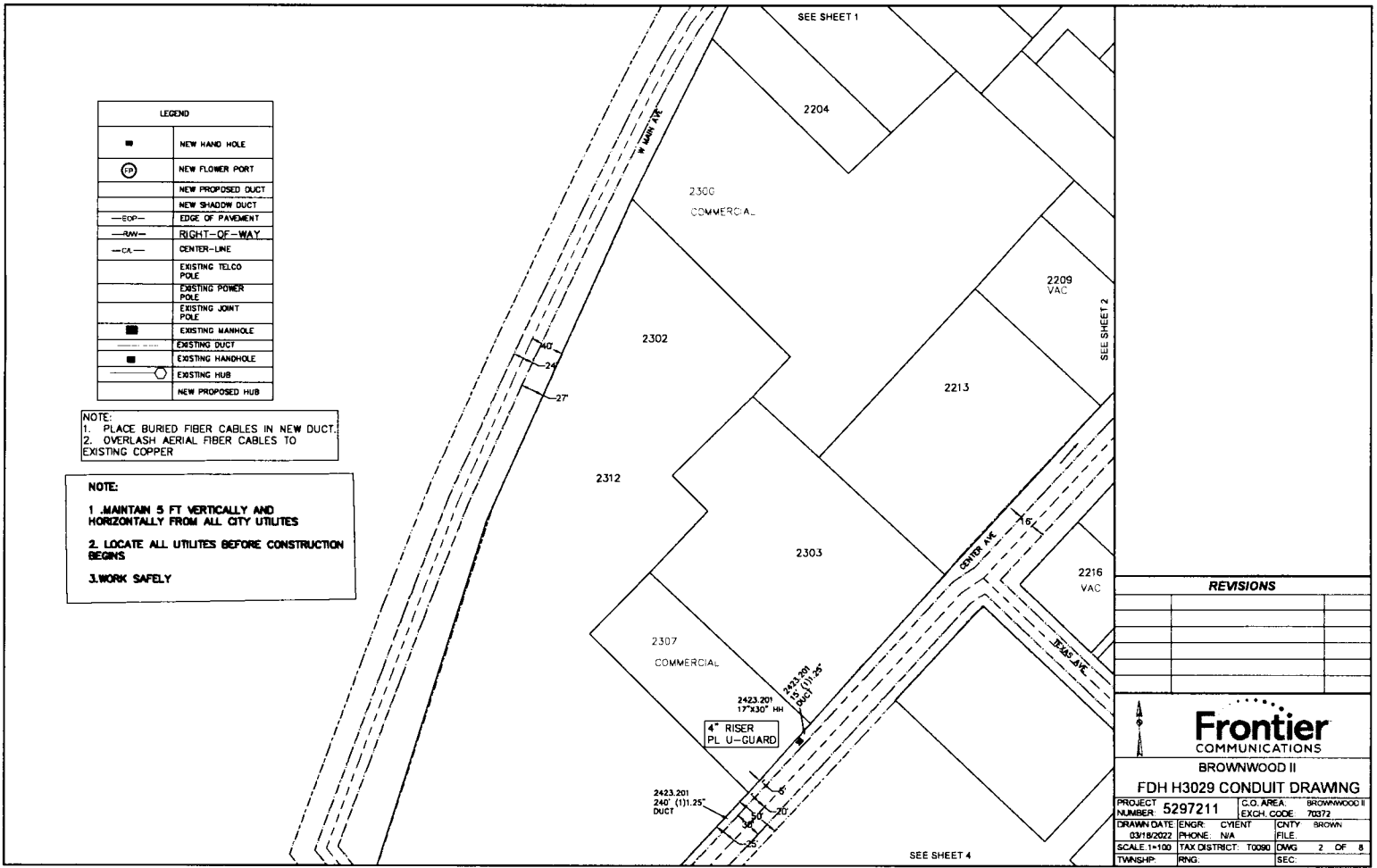

REVISIONS

NO.	DATE	DESCRIPTION

Frontier
COMMUNICATIONS

BROWNWOOD II

FDH H3029 CONDUIT DRAWING

PROJECT NUMBER	5297211	C.O. AREA	BROWNWOOD II
DRAWN DATE	03/18/2022	EXCH. CODE	70372
ENGINEER		CITY	BROWN
CLIENT		PHONE	N/A
TAX DISTRICT	T0090	FILE	
DWG	2 OF 8	SEC.	

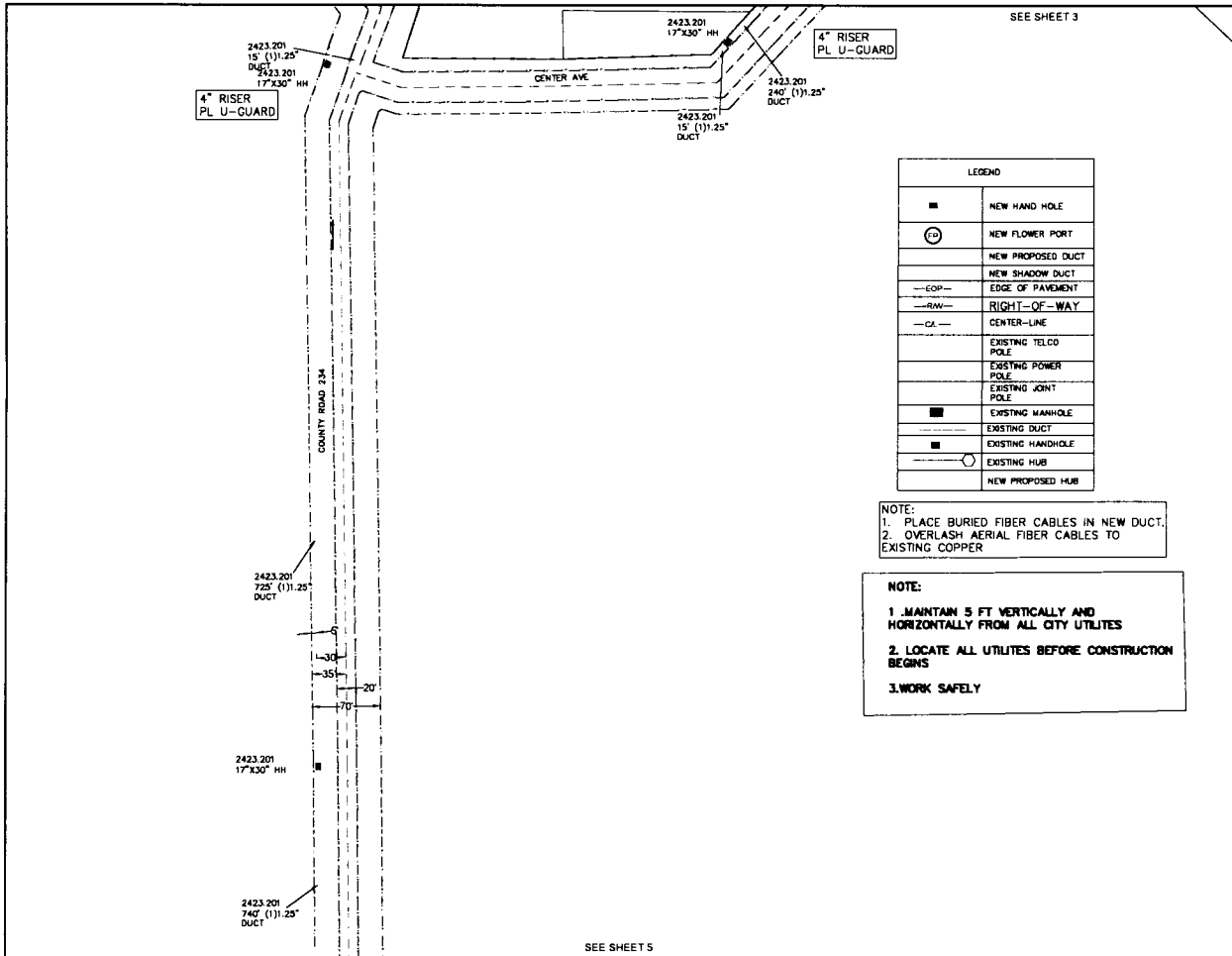

SEE SHEET 3

SEE SHEET 5

LEGEND	
■	NEW HAND HOLE
⊙	NEW FLOWER PORT
---	NEW PROPOSED DUCT
---	NEW SHADOW DUCT
---EOP---	EDGE OF PAVEMENT
---RW---	RIGHT-OF-WAY
---CL---	CENTER-LINE
---	EXISTING TELCO POLE
---	EXISTING POWER POLE
---	EXISTING JOINT POLE
■	EXISTING MANHOLE
---	EXISTING DUCT
■	EXISTING HANDHOLE
⊙	EXISTING HUB
---	NEW PROPOSED HUB

NOTE:
 1. PLACE BURIED FIBER CABLES IN NEW DUCT.
 2. OVERLASH AERIAL FIBER CABLES TO EXISTING COPPER

NOTE:
 1. MAINTAIN 5 FT VERTICALLY AND HORIZONTALLY FROM ALL CITY UTILITIES
 2. LOCATE ALL UTILITIES BEFORE CONSTRUCTION BEGINS
 3. WORK SAFELY

REVISIONS		

Frontier COMMUNICATIONS
 BROWNWOOD II
 FDH H3029 CONDUIT DRAWING

PROJECT NUMBER	5297211	C.O. AREA	BROWNWOOD II
EXCH. CODE	70372	CITY	BROWN
DATE	03/18/2022	ENGR	CYBENT
PHONE	NA	FILE	
SCALE	1"=100'	TAX DISTRICT	T0090
DWG	3 OF 8	SEC.	
TWNSHIP	RNG		

SEE SHEET 4

LEGEND	
■	NEW HAND HOLE
⊕	NEW FLOWER PORT
---	NEW PROPOSED DUCT
---	NEW SHADOW DUCT
---	EDGE OF PAVEMENT
---	RIGHT-OF-WAY
---	CENTER-LINE
---	EXISTING TELCO POLE
---	EXISTING POWER POLE
---	EXISTING JOINT POLE
■	EXISTING MANHOLE
---	EXISTING DUCT
■	EXISTING HANDHOLE
⊕	EXISTING HUB
---	NEW PROPOSED HUB

NOTE:
 1. PLACE BURIED FIBER CABLES IN NEW DUCT.
 2. OVERLASH AERIAL FIBER CABLES TO EXISTING COPPER

NOTE:
 1. MAINTAIN 5 FT VERTICALLY AND HORIZONTALLY FROM ALL CITY UTILITIES
 2. LOCATE ALL UTILITIES BEFORE CONSTRUCTION BEGINS
 3. WORK SAFELY

2423.201
 740' (1) 1/2" 25'
 DUCT

2423.201
 17" X 30" 184'

2423.201
 750' (1) 1/2" 25'
 DUCT

COUNTY ROAD 234

2807
 COMMERCIAL

2809
 COMMERCIAL

2701
 COMMERCIAL

US-377

SEE SHEET 6

REVISIONS

NO.	DATE	BY	DESCRIPTION

Frontier
 COMMUNICATIONS

BROWNWOOD II

FDH H3029 CONDUIT DRAWING

PROJECT NUMBER	5297211	C.O. AREA	BROWNWOOD II
DRAWN DATE	03/18/2022	EXCH. CODE	70372
SCALE	1"=100'	ENGR	BY
TOWNSHIP	RNG	CLIENT	FILE
		TAX DISTRICT	10090
		DWG	4 OF 8
		SEC	

SEE SHEET 5

2423.201
750' (1)1:25'
DUCT

2423.201
17'x30' HH

2423.201
725' (1)1:25'
DUCT

COUNTY ROAD 234

3008

VAC

VAC

SEE SHEET 7

LEGEND	
■	NEW HAND HOLE
⊕	NEW FLOWER PORT
—	NEW PROPOSED DUCT
—	NEW SHADOW DUCT
—	EDGE OF PAVEMENT
—	RIGHT-OF-WAY
—	SEWER-LINE
—	EXISTING TELCO POLE
—	EXISTING POWER POLE
—	EXISTING JOINT POLE
—	EXISTING MANHOLE
—	EXISTING DUCT
—	EXISTING HANDHOLE
—	EXISTING HUB
—	NEW PROPOSED HUB

NOTE:
1. PLACE BURIED FIBER CABLES IN NEW DUCT.
2. OVERLASH AERIAL FIBER CABLES TO EXISTING COPPER

NOTE:
1. MAINTAIN 5 FT VERTICALLY AND HORIZONTALLY FROM ALL CITY UTILITIES
2. LOCATE ALL UTILITIES BEFORE CONSTRUCTION BEGINS
3. WORK SAFELY

US-377

REVISIONS

NO.	DATE	DESCRIPTION

Frontier
COMMUNICATIONS

BROWNWOOD II
FDH H3029 CONDUIT DRAWING

PROJECT NUMBER	5297211	C.O. AREA	BROWNWOOD II
EXCH. CODE	70372	CITY	BROWN
DRAWN DATE	03/18/2022	PHONE	NA
SCALE	1"=100'	TAX DISTRICT	T0080
TWNSHIP	RNG.	DMG	5 OF 8
		SEC.	

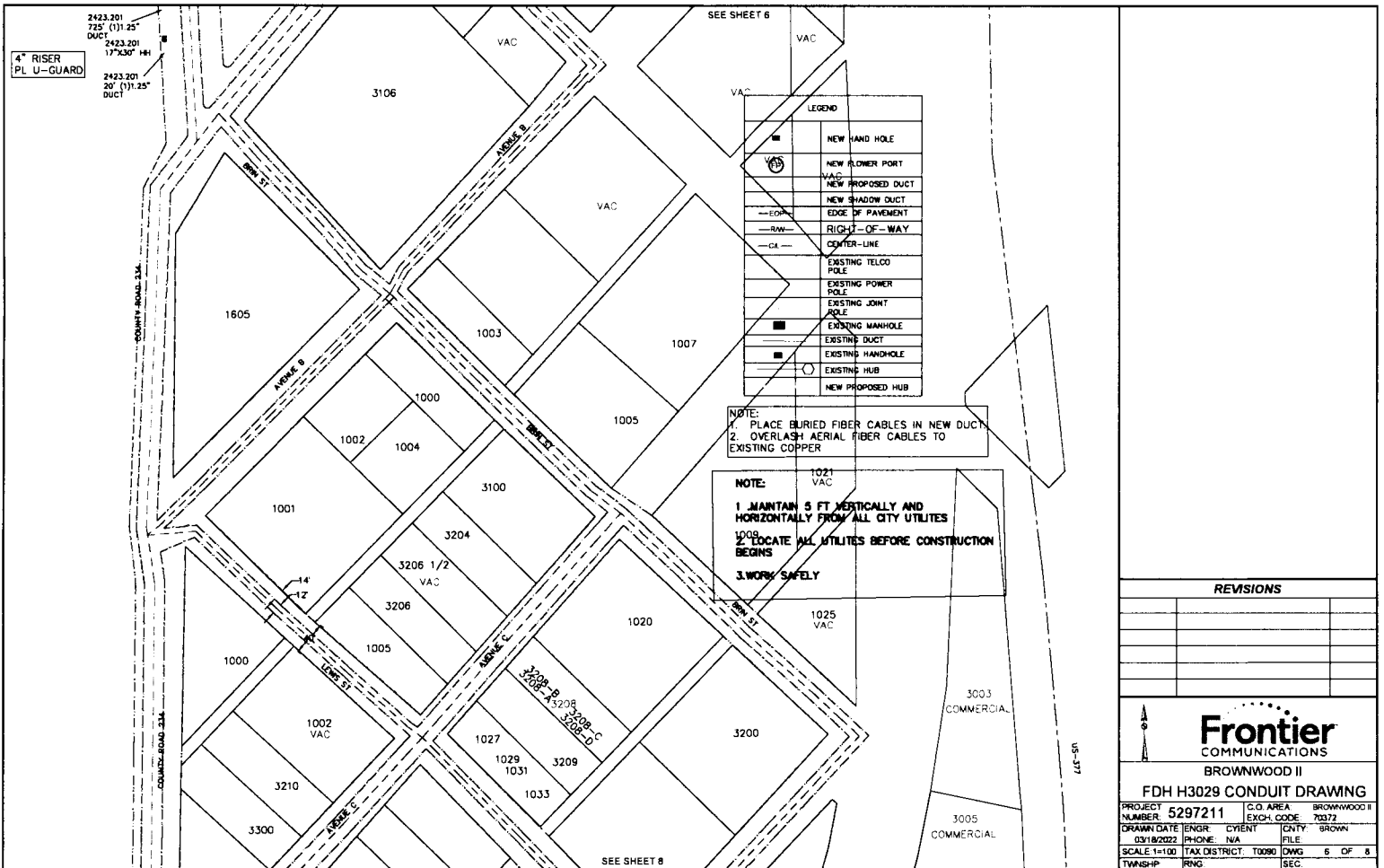

4" RISER
PL U-GUARD

2423.201
725' (1)1.25"
DUCT
2423.201
17'x30" H#1
2423.201
20' (1)1.25"
DUCT

SEE SHEET 6

LEGEND

[Symbol]	NEW HAND HOLE
[Symbol]	NEW FLOWER PORT
[Symbol]	VAC
[Symbol]	NEW PROPOSED DUCT
[Symbol]	NEW SHADOW DUCT
[Symbol]	EDGE OF PAVEMENT
[Symbol]	RIGHT-OF-WAY
[Symbol]	CENTER-LINE
[Symbol]	EXISTING TELCO POLE
[Symbol]	EXISTING POWER POLE
[Symbol]	EXISTING JOINT POLE
[Symbol]	EXISTING MANHOLE
[Symbol]	EXISTING DUCT
[Symbol]	EXISTING HANDHOLE
[Symbol]	EXISTING HUB
[Symbol]	NEW PROPOSED HUB

NOTE:
1. PLACE BURIED FIBER CABLES IN NEW DUCT
2. OVERLASH AERIAL FIBER CABLES TO EXISTING COPPER

NOTE:
1. MAINTAIN 5 FT VERTICALLY AND HORIZONTALLY FROM ALL CITY UTILITIES
2. LOCATE ALL UTILITIES BEFORE CONSTRUCTION BEGINS
3. WORK SAFELY

REVISIONS

NO.	DATE	DESCRIPTION



BROWNWOOD II
FDH H3029 CONDUIT DRAWING

PROJECT NUMBER: 5297211	C.O. AREA: BROWNWOOD II
DRAWN DATE: ENGR: 03/18/2022	EXCH. CODE: 70372
SCALE: 1"=100'	TAX. DISTRICT: T0090
TOWNSHIP: RNG	FILE: 6 OF 8
	SEC:

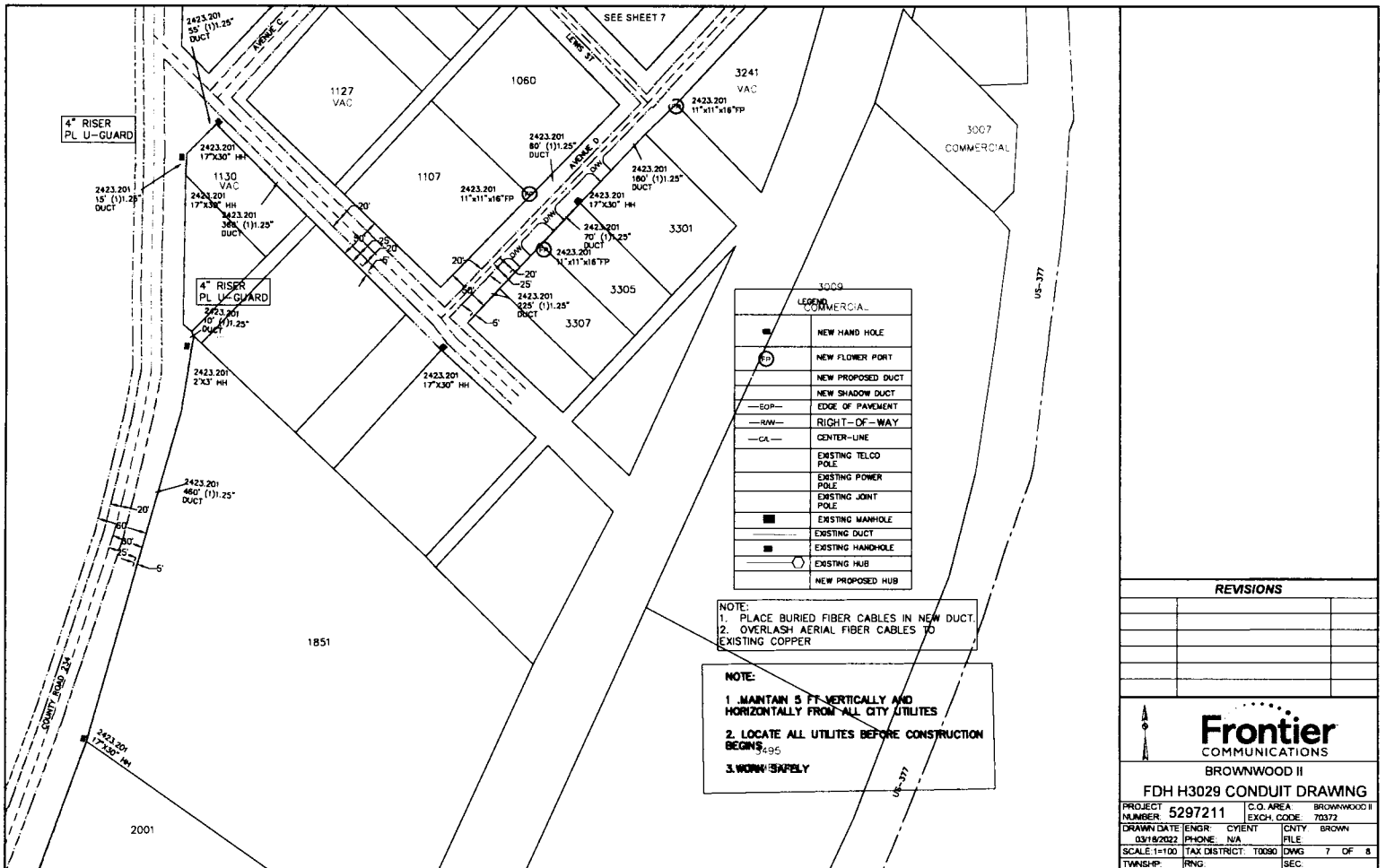

NOTE:
 1. PLACE BURIED FIBER CABLES IN NEW DUCT.
 2. OVERLASH AERIAL FIBER CABLES TO EXISTING COPPER

NOTE:
 1. MAINTAIN 5 FT. VERTICALLY AND HORIZONTALLY FROM ALL CITY UTILITIES
 2. LOCATE ALL UTILITIES BEFORE CONSTRUCTION BEGINS
 3. WORK SAFELY

REVISIONS		

Frontier

 COMMUNICATIONS

BROWNWOOD II
 FDH H3029 CONDUIT DRAWING

PROJECT NUMBER: 5297211	C.O. AREA: BROWNWOOD II
DRAWN DATE: ENGR: 03/18/2022	EXCH. CODE: 70372
SCALE: 1=100	CYBENT: COUNTY: BROWN
TAX DISTRICT: T0090	FILE:
RNG: SEC:	DWG: 7 OF 8

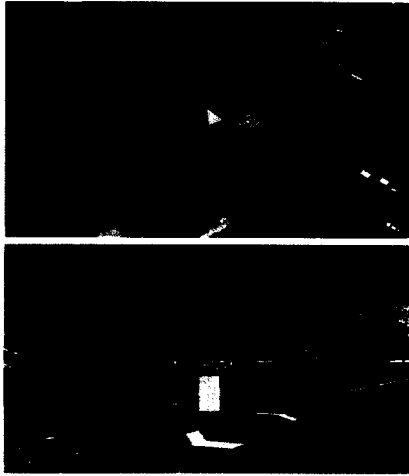

HUB ID	HUB 3029
MATERIAL CODE	F3H-1G144UE
MANUFACTURER	COMMSCOPE
TYPE	FDH CABINET 24/144 TYP PAD GEN 3
IN	H3029A, 1-32
IN	H3029B, 1-32
IN	XD 7-24
IN	FC732, 139-144+
OUT	H3029, 1-144

SPLITTER ID	H3029A
MATERIAL CODE	FPS-G2LPP1AJ
MANUFACTURER	COMMSCOPE
TYPE	1 32 SPLITTER GEN 3
IN	FC732, 139-139
OUT	H3029A, 1-32

SPLITTER ID	H3029B
MATERIAL CODE	FPS-G2LPP1AJ
MANUFACTURER	COMMSCOPE
TYPE	1 32 SPLITTER GEN 3
IN	FC732, 140-140
OUT	H3029B, 1-32

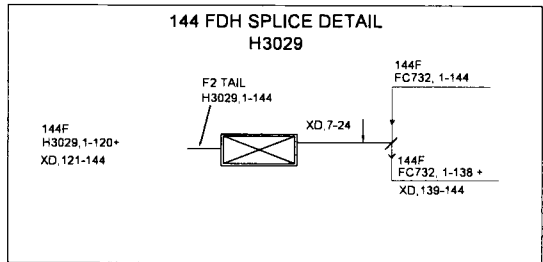

70372-5297211
2101 CENTER AVE
H3029 (144)
SPLITTERS 1 32

SPLITTER IN FC732, 139-139
OUT H3029A, 1-32

IN FC732, 140-140
OUT H3029B, 1-32

HUB IN H3029A, 1-32
IN H3029B, 1-32
IN XD, 7-24
IN FC732, 139-144+
OUT H3029, 1-144

PROPOSED FDH LOCATION
2101 CENTER AVE, BROWNWOOD, TX 70372

UNITS ENGINEERED		
FDH H3029	LU'S(ACTUAL)	95
	LU'S(FUTURE)	
	MU'S(ACTUAL)	
	MU'S(FUTURE)	
	BU'S(ACTUAL)	
BU'S(FUTURE)		

FIBER INFO FOR THE LONGEST FIBER SERVED BY THIS FDH			
CABLE #	FEEDER	DISTRIBUTION	TOTAL OF FEEDER & DISTRIBUTION
FC732	H3029		
FIBER #	139	1	
SPLICES	2	4	6
LENGTH	7.8486 FT	6.0386 FT	13.8872 FT

REVISIONS		

Frontier COMMUNICATIONS

BROWNWOOD II
FDH H3029 CONDUIT DRAWING

PROJECT NUMBER	5297211	C.D. AREA	BROWNWOOD II
EXCH. CODE	70372	CITY	BROWN
ENGR		FILE	
TAX DISTRICT	00090	DWG	8 OF 8
TWNESHIP	RNG	SEC	

SCALE: 1"=100' DATE: 03/18/2022 PHONE: N/A

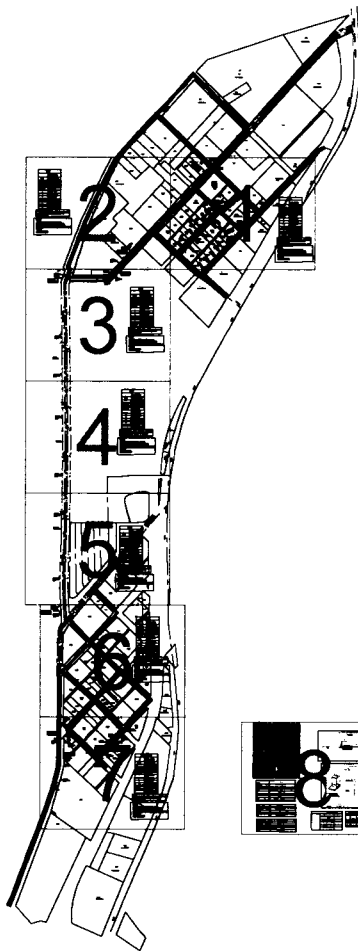

REVISIONS		

Frontier
 COMMUNICATIONS

BROWNWOOD II
FDH H3029 PERMIT DRAWING

PROJECT NUMBER	5297211	C.O. AREA	BROWNWOOD II
EXCH. CODE	70372	COUNTY	BROWN
DRAWN DATE	03/18/2022	PHONE	N/A
ENGR.	CYBENT	FILE	
SCALE	1=100	TAX DISTRICT	T0090
TWNNSHP	RNG	DWG	OF
		SEC	

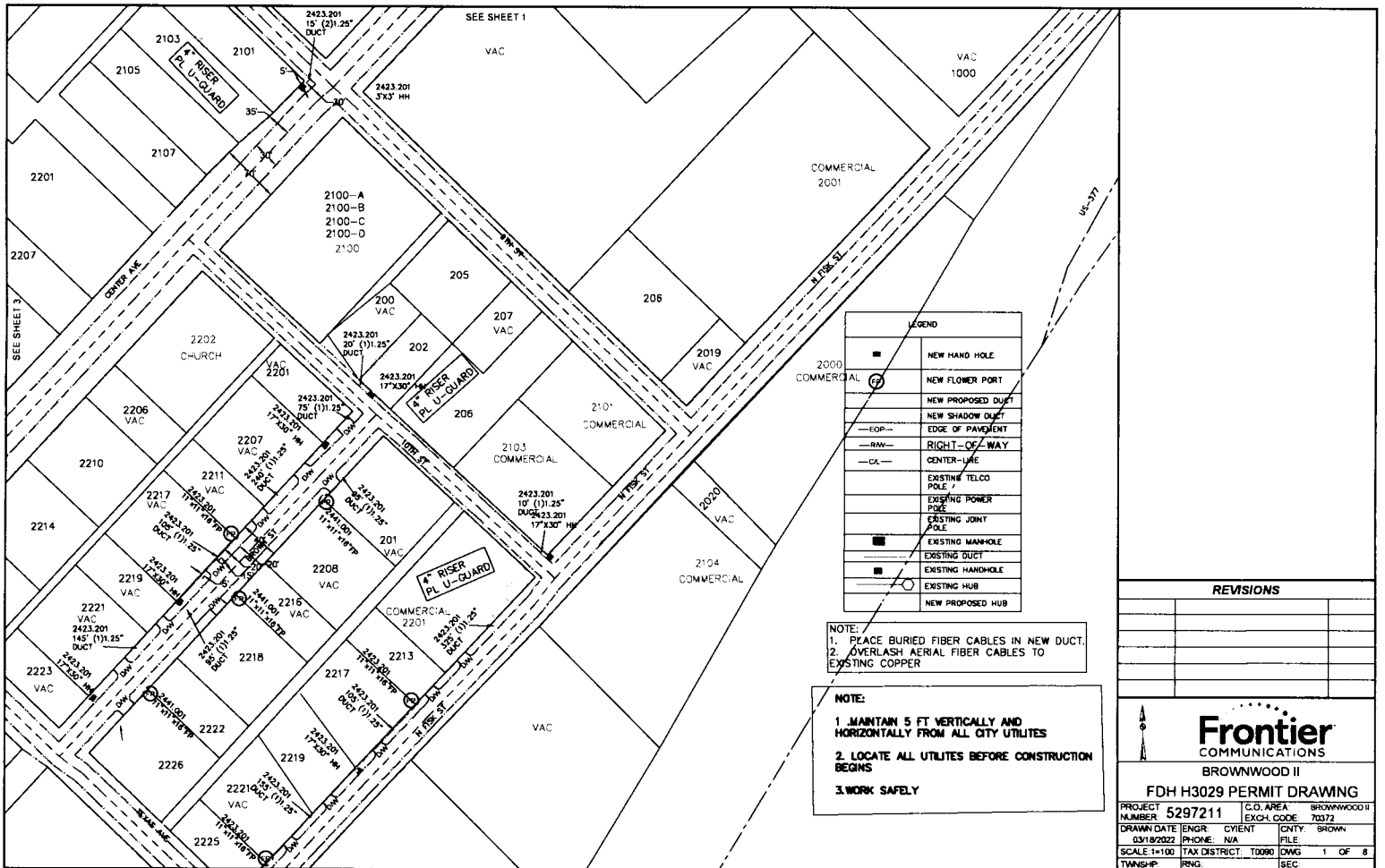

LEGEND

■	NEW HAND HOLE
○	NEW FLOWER PORT
—	NEW PROPOSED DUCT
---	NEW SHADOW DUCT
—EOP—	EDGE OF PAVEMENT
—RW—	RIGHT-OF-WAY
—CL—	CENTER-LINE
—	EXISTING TELCO POLE
—	EXISTING POWER POLE
—	EXISTING JOINT POLE
■	EXISTING MANHOLE
■	EXISTING DUCT
■	EXISTING HANDHOLE
○	EXISTING HUB
○	NEW PROPOSED HUB

NOTE:
 1. PLACE BURIED FIBER CABLES IN NEW DUCT.
 2. OVERLASH AERIAL FIBER CABLES TO EXISTING COPPER

NOTE:
 1. MAINTAIN 5 FT VERTICALLY AND HORIZONTALLY FROM ALL CITY UTILITIES
 2. LOCATE ALL UTILITES BEFORE CONSTRUCTION BEGINS
 3. WORK SAFELY

REVISIONS

NO.	DESCRIPTION

Frontier
 COMMUNICATIONS
 BROWNWOOD II
 FDH H3029 PERMIT DRAWING

PROJECT NUMBER	5297211	C.O. AREA	BROWNWOOD II
EXCH. CODE	70372	CITY	BROWN
DRAWN DATE	03/18/2022	ENGR	FILE
PHONE:	N/A	TAX DISTRICT:	T0090
SCALE:	1"=100'	DWG	1 OF 8
TOWNSHIP:	RNG.	SEC	

LEGEND	
■	NEW HAND HOLE
⊕	NEW FLOWER PORT
—○—	NEW PROPOSED DUCT
—○—	NEW SHADOW DUCT
—EOP—	EDGE OF PAVEMENT
—RW—	RIGHT-OF-WAY
—CL—	CENTER-LINE
—	EXISTING TELCO POLE
—	EXISTING POWER POLE
—	EXISTING JOINT POLE
■	EXISTING MANHOLE
—	EXISTING DUCT
■	EXISTING HANDHOLE
⊕	EXISTING HUB
—○—	NEW PROPOSED HUB

NOTE:
 1. PLACE BURIED FIBER CABLES IN NEW DUCT.
 2. OVERLASH AERIAL FIBER CABLES TO EXISTING COPPER

NOTE:
 1. MAINTAIN 5 FT. VERTICALLY AND HORIZONTALLY FROM ALL CITY UTILITIES
 2. LOCATE ALL UTILITIES BEFORE CONSTRUCTION BEGINS
 3. WORK SAFELY

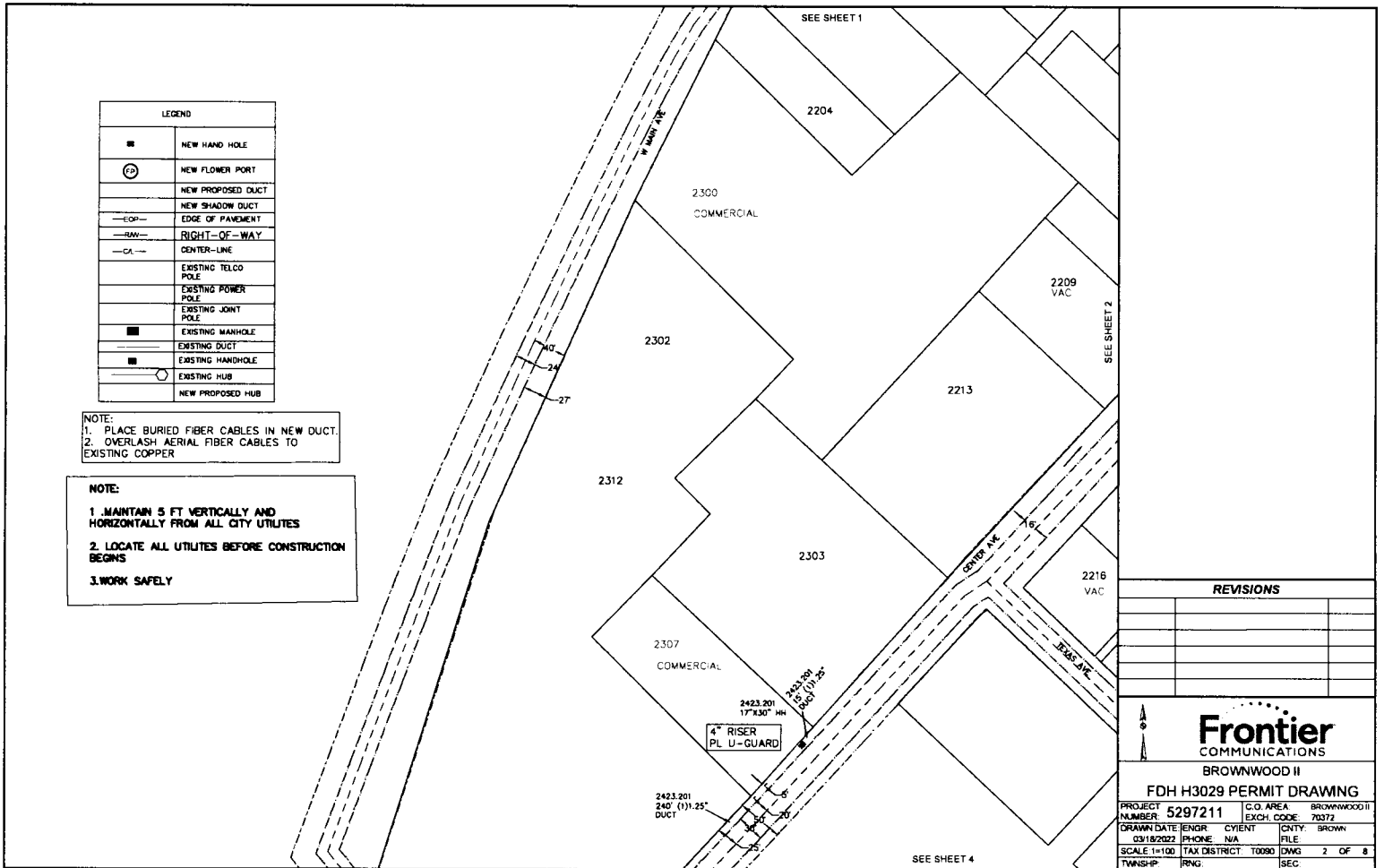

REVISIONS

Frontier
 COMMUNICATIONS

BROWNWOOD II

FDH H3029 PERMIT DRAWING

PROJECT NUMBER: 5297211	C.O. AREA: BROWNWOOD II
EXCH. CODE: 70372	CITY: BROWN
DRAWN DATE: ENGR: 03/18/2022	CYIENT: FILE:
PHONE: N/A	TAX DISTRICT: T0090
SCALE: 1"=100'	DWG: 2 OF 8
TOWNSHIP: RING	SEC:

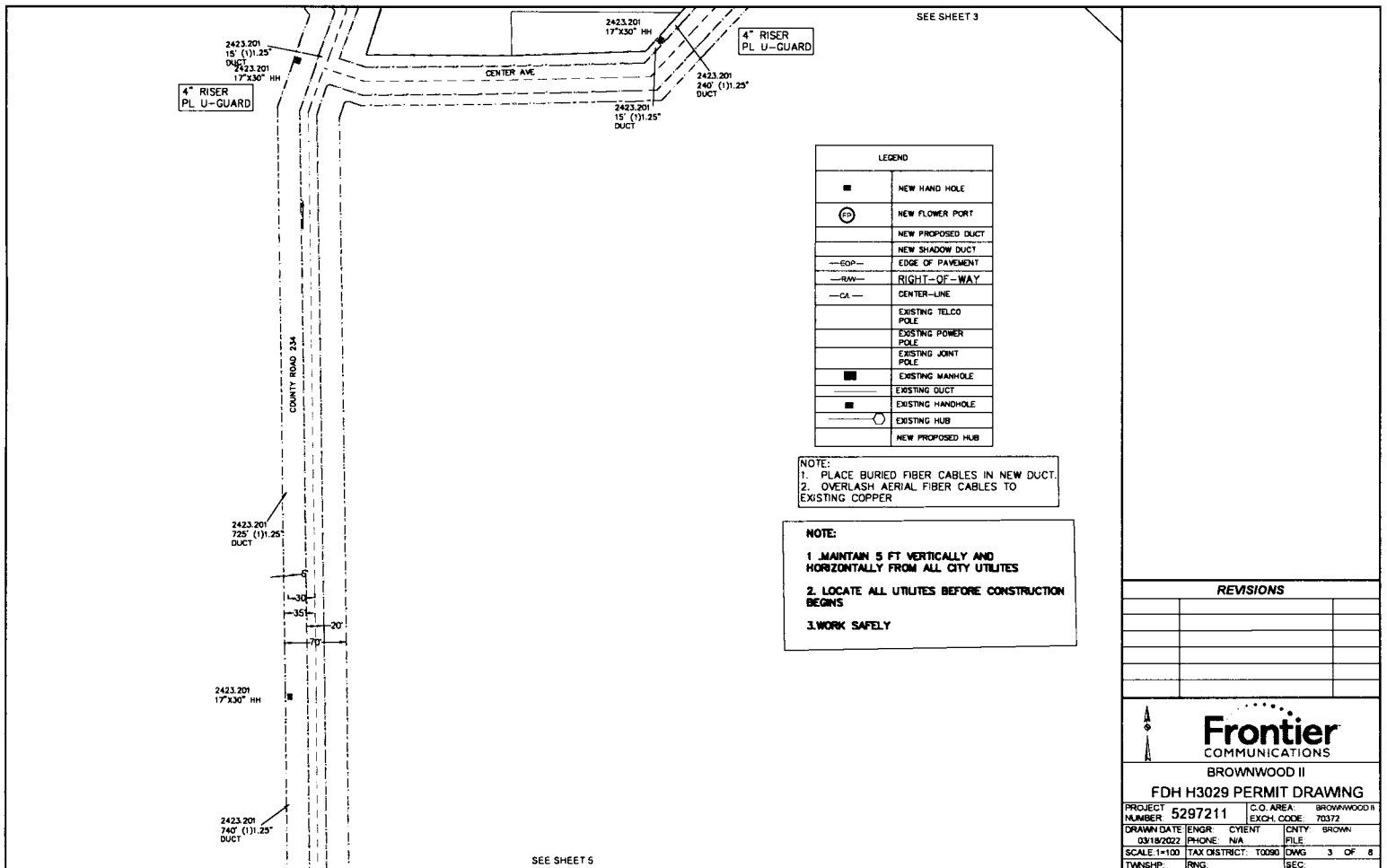

SEE SHEET 3

SEE SHEET 5

LEGEND	
■	NEW HAND HOLE
⊕	NEW FLOWER PORT
---	NEW PROPOSED DUCT
---	NEW SHADOW DUCT
—EOP—	EDGE OF PAVEMENT
—RW—	RIGHT-OF-WAY
—CL—	CENTER-LINE
—	EXISTING TELCO POLE
—	EXISTING POWER POLE
—	EXISTING JOINT POLE
■	EXISTING MANHOLE
—	EXISTING DUCT
■	EXISTING HANDHOLE
—	EXISTING HUB
○	NEW PROPOSED HUB

NOTE:
 1. PLACE BURIED FIBER CABLES IN NEW DUCT.
 2. OVERLASH AERIAL FIBER CABLES TO EXISTING COPPER

NOTE:
 1. MAINTAIN 5 FT VERTICALLY AND HORIZONTALLY FROM ALL CITY UTILITIES
 2. LOCATE ALL UTILITIES BEFORE CONSTRUCTION BEGINS
 3. WORK SAFELY

REVISIONS

NO.	DESCRIPTION	DATE

Frontier COMMUNICATIONS
 BROWNWOOD II
 FDH H3029 PERMIT DRAWING

PROJECT NUMBER: 5297211	C.O. AREA: BROWNWOOD II
EXCH. CODE: 70372	
DRAWN DATE: 03/18/2022	ENGR: N/A
PHONE: N/A	CNTY: BROWN
SCALE: 1"=100'	TAX DISTRICT: T0090
	DWG: 3 OF 8
TWNESHIP: RNG	SEC:

SEE SHEET 4

LEGEND	
■	NEW HAND HOLE
⊙	NEW FLOWER PORT
---	NEW PROPOSED DUCT
---	NEW SHADOW DUCT
—EQP—	EDGE OF PAVEMENT
—RW—	RIGHT-OF-WAY
—CL—	CENTER-LINE
---	EXISTING TELCO POLE
---	EXISTING POWER POLE
---	EXISTING JOINT POLE
■	EXISTING MANHOLE
---	EXISTING DUCT
■	EXISTING HANDHOLE
⊙	EXISTING HUB
---	NEW PROPOSED HUB

NOTE:
 1. PLACE BURIED FIBER CABLES IN NEW DUCT.
 2. OVERLASH AERIAL FIBER CABLES TO EXISTING COPPER

NOTE:
 1. MAINTAIN 5 FT VERTICALLY AND HORIZONTALLY FROM ALL CITY UTILITIES
 2. LOCATE ALL UTILITIES BEFORE CONSTRUCTION BEGINS
 3. WORK SAFELY

2423.201
 740' (1):25'
 DUCT

2423.201
 177'X30' 144"

2423.201
 740' (1):25'
 DUCT

COUNTY ROAD 214

2807 COMMERCIAL
 2809 COMMERCIAL

2701 COMMERCIAL

US-177

SEE SHEET 6

REVISIONS

NO.	DATE	DESCRIPTION

Frontier
 COMMUNICATIONS

BROWNWOOD II
 FDH H3029 PERMIT DRAWING

PROJECT NUMBER	5297211	C.O. AREA	BROWNWOOD II
DRAWN DATE	03/18/2022	EXCH. CODE	70372
ENGR	CYENT	CNTY	BROWN
PHONE	N/A	FILE	
SCALE	1=100	TAX DISTRICT	T0080
TWNSHIP	RNG.	DWG	4 OF 8
		SEC	

SEE SHEET 5

2423.201
750' (1)1.25'
DUCT

2423.201
17'x20' HH

2423.201
725' (1)1.25'
DUCT

COUNTY ROAD 234

3008

3008

VAC

VAC

VAC

SEE SHEET 7

US-377

US-377

LEGEND	
■	NEW HAND HOLE
⊙	NEW FLOWER PORT
—	NEW PROPOSED DUCT
—	NEW SHARPO DUCT
—EOP—	EDGE OF PAVEMENT
—RW—	RIGHT-OF-WAY
—CA—	CENTER-LINE
⊙	EXISTING TELCO POLE
⊙	EXISTING POWER POLE
⊙	EXISTING JOINT POLE 1000
⊙	EXISTING MANHOLE
⊙	EXISTING DUCT
⊙	EXISTING HANDHOLE
⊙	EXISTING HUB
⊙	NEW PROPOSED HUB

NOTE:
 1. PLACE BUINED FIBER CABLES IN NEW DUCT.
 2. OVERLASH AERIAL FIBER CABLES TO EXISTING COPPER

NOTE:
 1. MAINTAIN 5 FT VERTICALLY AND HORIZONTALLY FROM ALL CITY UTILITIES
 2. LOCATE ALL UTILITIES BEFORE CONSTRUCTION BEGINS
 3. WORK SAFELY

REVISIONS

NO.	DATE	DESCRIPTION

Frontier
COMMUNICATIONS

BROWNWOOD II
FDH H3029 PERMIT DRAWING

PROJECT NUMBER: 5297211	C.O. AREA: BROWNWOOD II
EXCH. CODE: 70372	
DRAWN DATE: 03/18/2022	ENGR. CYBENT CNTY: BROWN
PHONE: N/A	FILE:
SCALE: 1=100	TAX DISTRICT: T0080 DWG: 5 OF 8
TWNSHIP: RING	SEC:

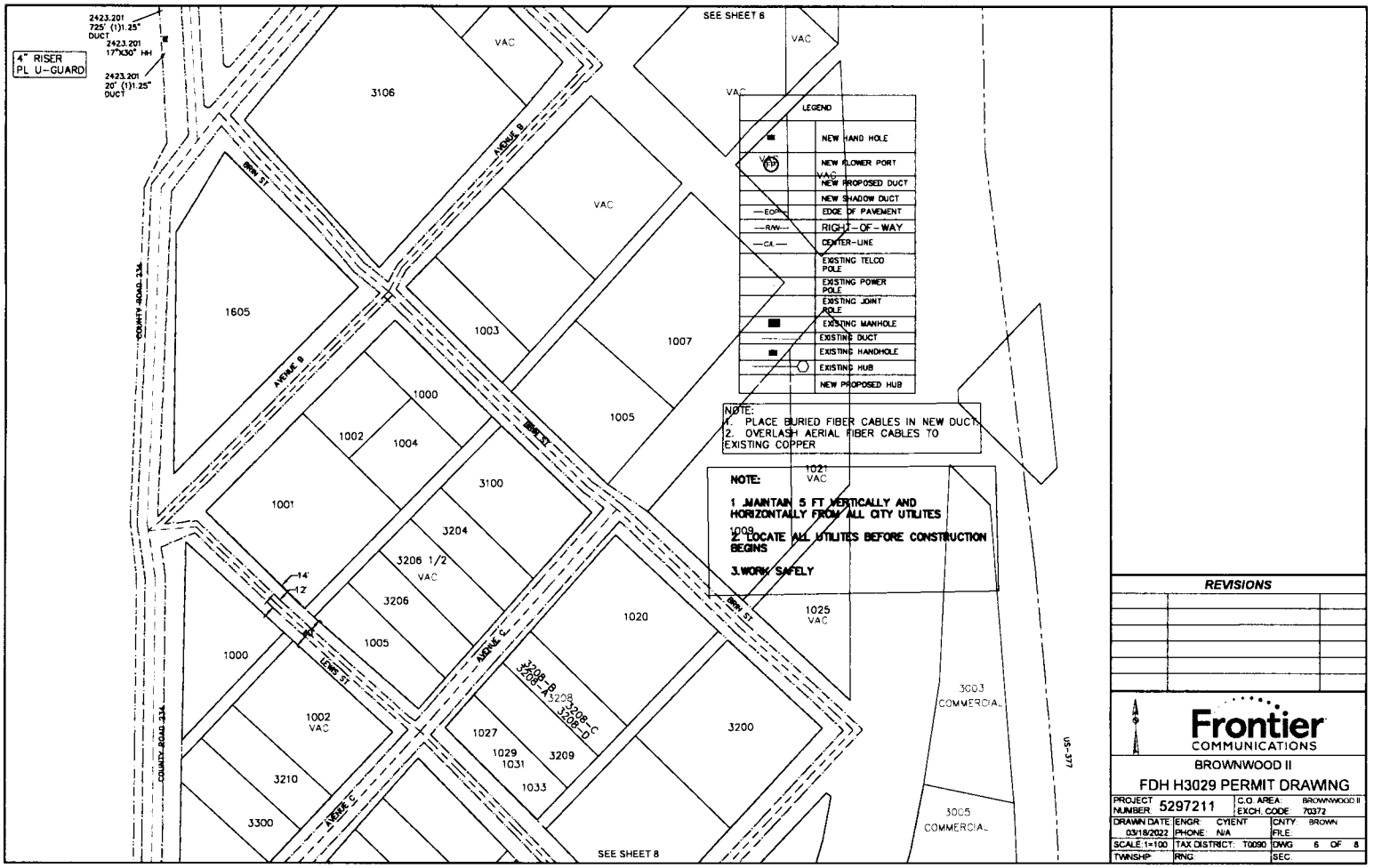

4" RISER
PL U-GUARD

2423.201
725' (1)1.25"
DUCT
2423.201
177'30" 1/4"
2423.201
20' (1)1.25"
DUCT

SEE SHEET 6

LEGEND

[Symbol]	NEW HAND HOLE
[Symbol]	NEW FLOWER PORT
[Symbol]	VAC
[Symbol]	NEW PROPOSED DUCT
[Symbol]	NEW SHADOW DUCT
[Symbol]	EDGE OF PAVEMENT
[Symbol]	RIGHT-OF-WAY
[Symbol]	CENTER-LINE
[Symbol]	EXISTING TELCO POLE
[Symbol]	EXISTING POWER POLE
[Symbol]	EXISTING JOINT POLE
[Symbol]	EXISTING MANHOLE
[Symbol]	EXISTING DUCT
[Symbol]	EXISTING HANDHOLE
[Symbol]	EXISTING HUB
[Symbol]	NEW PROPOSED HUB

NOTE:
1. PLACE BURIED FIBER CABLES IN NEW DUCT.
2. OVERLASH AERIAL FIBER CABLES TO EXISTING COPPER

NOTE:
1. MAINTAIN 5 FT VERTICALLY AND HORIZONTALLY FROM ALL CITY UTILITIES
2. LOCATE ALL UTILITIES BEFORE CONSTRUCTION BEGINS
3. WORK SAFELY

REVISIONS

NO.	DATE	DESCRIPTION



BROWNWOOD II
FDH H3029 PERMIT DRAWING

PROJECT NUMBER	5297211	C/O AREA	BROWNWOOD II
DRAWN DATE	03/18/2022	EXCH CODE	70372
ENGR		CYENT	
PHONE	N/A	CNTY	BROWN
SCALE	1:100	FILE	
TAX DISTRICT	T0090	DWG	6 OF 8
TWNNSHP	RNG	SEC	

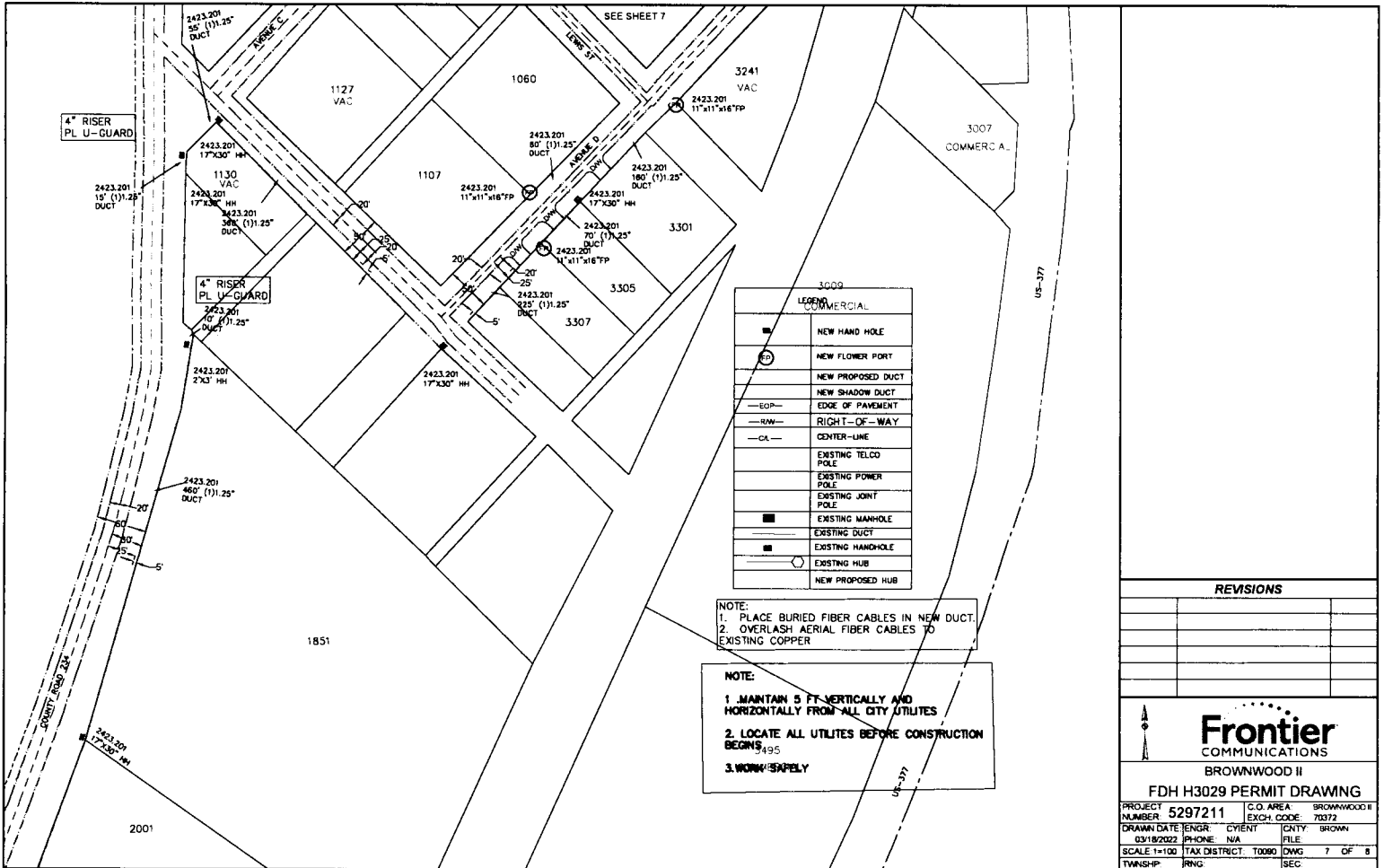

REVISIONS		

Frontier COMMUNICATIONS

BROWNWOOD II
FDH H3029 PERMIT DRAWING

PROJECT NUMBER	5297211	C.O. AREA	BROWNWOOD II
DRAWN DATE	ENGR	EXCH. CODE	70372
03/18/2022	PHONE: N/A	CITY	BROWN
SCALE 1"=100'	TAX DISTRICT	FILE	
	T0080	DWG	7 OF 8
TWNSHP	RNG	SEC	

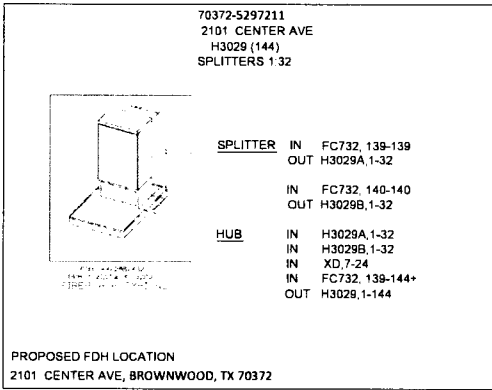
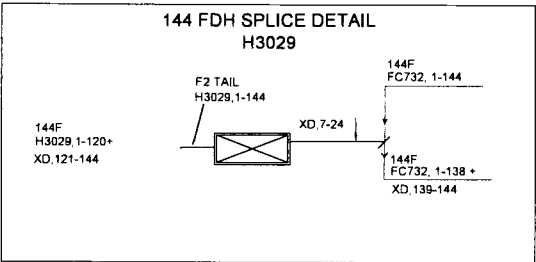
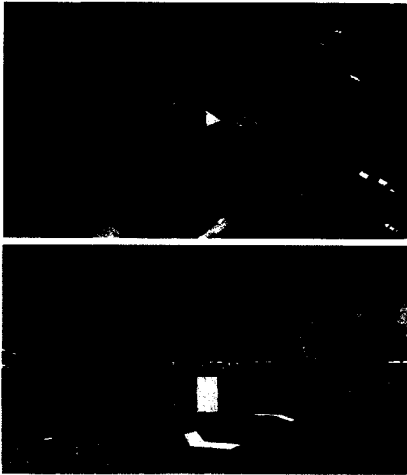

HUB ID	HUB 3029
MATERIAL CODE	F3H-1G144UE
MANUFACTURER	COMMSCOPE
TYPE	FDH CABINET 24/144 TYP PAD GEN 3
IN	H3029A, 1-32
IN	H3029B, 1-32
IN	XD 7-24
IN	FC732, 139-144+
OUT	H3029, 1-144

SPLITTER ID	H3029A
MATERIAL CODE	FPS-G2LPP1AJJ
MANUFACTURER	COMMSCOPE
TYPE	1-32 SPLITTER GEN 3
IN	FC732, 139-139
OUT	H3029A, 1-32

SPLITTER ID	H3029B
MATERIAL CODE	FPS-G2LPP1AJJ
MANUFACTURER	COMMSCOPE
TYPE	1-32 SPLITTER GEN 3
IN	FC732, 140-140
OUT	H3029B, 1-32

UNITS ENGINEERED		
FDH H3029	LU'S(ACTUAL)	96
	LU'S(FUTURE)	
	MU'S(ACTUAL)	
	MU'S(FUTURE)	
	BU'S(ACTUAL)	
BU'S(FUTURE)		

FIBER INFO FOR THE LONGEST FIBER SERVED BY THIS FDH			
CABLE #	FEEDER	DISTRIBUTION	TOTAL OF FEEDER & DISTRIBUTION
	FC732	H3029	
FIBER #	130	1	
SPLICES	2	4	5
LENGTH	7.848KFT	9.530KFT	13.667KFT

REVISIONS		

Frontier COMMUNICATIONS
BROWNWOOD II
FDH H3029 PERMIT DRAWING

PROJECT NUMBER	5297211	C.O. AREA	BROWNWOOD II
DRAWN DATE	ENGR	EXCH. CODE	70372
03/18/2022	ENGR	CITY	BROWN
SCALE 1=100	TAX DISTRICT	PHONE	N/A
TWNSHIP	RNG.	FILE	
		TAX DISTRICT	T0090
		DWG	8 OF 8
		SEC	

APPROVAL:

Frontier Communications

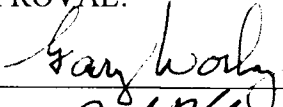

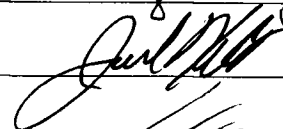

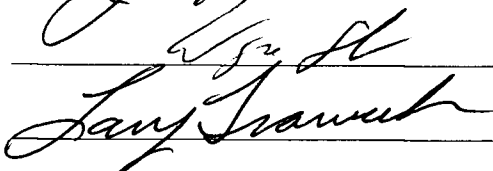

The Commissioner's Court of Brown County offers no objections to the location on the right-of-way and/or crossing of your proposed buried line as shown by accompanying drawings and notice dated 10-17-22, except as noted below:

It is further intended that the Commissioner's Court may require the owner to relocate This line, subject to provisions of governing laws, by giving thirty (30) days written notice.

The installation shall not damage any part of the county road and adequate provisions must be made to cause a minimum inconvenience to traffic and adjacent property owners.

Please notify Gary Worley, Commissioner of Precinct # 1, Twenty-four (24) hours prior to starting construction of the line, in order that we may have a representative present.

BROWN COUNTY COMMISSIONERS COURT
OF BROWNWOOD, TEXAS

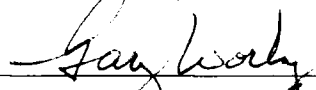
BY: 

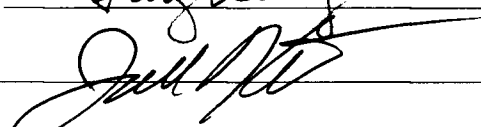

Exceptions and/or special requirements:

SUBJECT TO BROWN COUNTY SPECIFICATIONS

Could be a bore.
CR 234